96 pages in your H&P today

NORTHAMPTON Herald&Post

Thursday, April 2, 2009 | Issue number: 1509 | www.NorthantsHP.co.uk | £1.00 where sold | ABC 58,767 Jul-Dec 2008 (99.8% free)

YOUR GUIDE TO NORTHAMPTONSHIRES PREMIER COUNTRYSIDE EVENT

KELMARSH GAME & COUNTRY SPORTS FAIR

Kelmarsh Country Fair

Sunday 12th & Monday 13th April

Kelmarsh Hall, Northamptonshire NN6 9LY

Not to be missed...

- 'NEW' Airgun Expo and Gunmakers Row
- 'NEW' the World Hunter Field Target Championships
- 'NEW' Mitsubishi Motors Gundog Championship
- 'NEW' Pet Dog Show and have-a-go agility
- Carrilon Angling Festival
- Countryman Fairs Food Festival
- Children's Falconry Classroom and Wildlife Displays
- Craft Marquee and Shopping Mall

A GREAT FAMILY DAY OUT

8.30am – 6.00pm daily

• Free Parking • Dogs Welcome • Great Camping

In association with Herald&Post Your region, your paper!

Countryman Fairs

www.Countrymanfairs.co.uk

Discount Ticket Hotline: 0845 230 5175

20% Discount for Advance Bookings

www.Countrymanfairs.co.uk Discount Tick

Herald&Post Your region

AIRGUN EXPO AND GUNMAKERS ROW

The most exciting development in shooting this year…
THE show for shooting enthusiasts includes:

- **AIRGUN EXPO** – The UK's leading airgun manufacturers including: AGS, Air Arms, Brocock, BSA, Daystate, Falcon, Gamo, Gunpower, Logun MTC Optics and Webley
- **GUNMAKERS ROW** – Over 200 of the leading brands of shotguns, airguns and shooting related products
- Have-a-go Clay Shooting Tuition with Purbeck Shooting School
- Have-a-go airgun shooting with the ATEO
- Mitsubishi Motors World Series Clay Shooting Championship
- ATEO Junior Airgun Championship

Top Tip: Have a lesson with the ATEO and then "Try before you buy" on the Sporting Air Rifle range

FEELING SPORTY

Try your hand at Country Pursuits and Outdoor activities

- Have a go Fly Casting with the Game Anglers Instructors Association
- Catch your first fish and try out Coarse Fishing with the Profressional Anglers Association
- Clay Shooting tuition with Purbeck Shooting School, highly qualified and friendly coaches
- Airgun Shooting with the ATEO, providing have-a-go tuition for all the family
- Children's Falconry Classrooms, learn the skill of a falconer and fly falcons in the Main Arena
- Pet Dog Agility and Fun Dog Show, show off your dogs skills and tricks in the Pet Dog Arena
- Learn the skills of an Archer with Merlin Archery Centre and have-a-go on their shooting range

EASTER ENTERTAINMENT

More for you to see and do than ever before...
An action packed day of entertainment for all the family

- The Main Arena welcomes traditional family fun with Heavy Horse displays, racing terriers, Green Hackle Pipe Band, Falconry, Sheep Dog demonstrations and much more.
- The Richa Working Dog Arena hosts top dog trainers from across the country.
- Picnic Areas with live entertainment from Casablanca Steps with fun and frolics from the 1920's
- Punch n' Judy displays
- Magic n' Mayhem, the tallest magic show in the world
- Traditional Fun with the Olde Tyme Fun Fair
- Wildlife Displays with short talks and demonstrations; hold a spider, marvel at the snakes, touch the Kune Kune pigs and pet the rabbits.

Top Tip: Let your children become a star - Attend the falconry classroom, an educational talk and demonstration of falconry, receive a certificate and then fly a falcon in the Main Arena!

SHOPPING GALORE

With over 3-miles of superb shopping you will find the perfect gift for all the family including the dog…
Over 250 exhibitors will provide over 3 miles of fantastic shopping opportunities

- There will be retailers selling a wide variety of countryside and lifestyle products
- Clothing, jewellery, household accessories, garden furniture, art, pet products, leather goods, and health and beauty products will form a retail haven
- The Antiques and Craft marquees will bring some of the finest art and hand crafted products from around the country
- The Shopping Mall will provide innovative household products and some of the latest fashion accessories

With so much retail therapy the picnic areas will provide a perfect location to take the weight off your feet!

In association with

AIRGUN Expo 2009 · Airgun · Air Gunner · Carrion · heart 96.6 · Marsdens Game Feeds · Mitsubishi Motors · Richa · Sporting Shooter · Trans K9 · WHFTA

Herald&Post Your region, your paper, your event!

How to find us

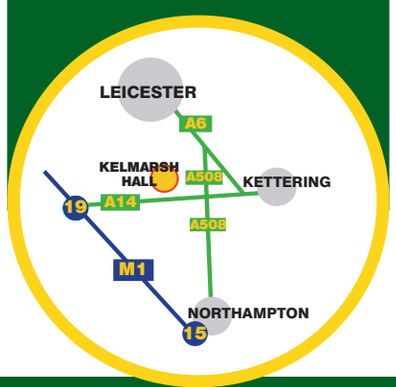

www.Countrymanfairs.co.uk Discount Tick

ket Hotline: 0845 230 5175 20% Discount for Advance Bookings

, your paper, your event!

The World comes to KELMARSH

The World Hunter Field Target Championship has already attracted some of the finest competitors in the UK.

- Airgun enthusiasts from across the globe will congregate at Kelmarsh Country Fair this Easter to witness the finest showcase of hunter field target shooting in the World.
- The inaugural World Hunter Field Target Championship will welcome over 250 competitors from over ten countries including South Africa, Spain, Lithuania, Poland, Holland, Belgium, and Germany.
- The taxing courses will weave their way through heavy undergrowth into meadowland and around Kelmarsh Hall's beautiful lake to provide a plethora of hunting scenarios.
- Three times UKAHFT Champion Pete Sparkes, current UKAHFT Champion Chris Cundy, 2007 UKAHFT Ladies Champion Jane Sparkes and local junior shooter Greg Hensmen have all signed up.
- Both courses have dedicated spectator access ensuring visitors can witness all the action as it unfolds.

CAN YOUR DOG DO THAT?

Have-a- go events for all dogs of shapes, sizes and abilities.

- Does your dog have the waggiest tail? Enter the pet dog show and show off your dogs' skills.
- Weave in and out the poles, jump the stiles in the have- a- go fun agility
- Terrier and Lurcher Events both days of the show including showing and racing
- Rocking the Gundog World is the Mitsubishi Motors Gundog Championship, a new competition to identify the UK's top Gundog Scurry handler and top Working Test handler who will go head to head in a grand final. The overall crowned champion will win a brand new Mitsubishi Outlander Equippe worth over £19,000.
- *All dogs are welcome to Kelmarsh Country Fair we request that they are kept on leads.*

FOOD GLORIOUS FOOD:

Tantalise your taste buds and sample fine wines, traditional meats and rare products before you buy in the "Game For Everything" Food Festival featuring purveyors of high quality produce.

- Exhibitors products include speciality pork and game pies, locally farmed dry cured bacon and smoked sausages, bison and venison burgers, cured meats, pâtés, seafood, smoked fish, wines fresh from South Africa, port and brandies, and a wide range of teas, coffees, hand baked cookies and cakes .
- Each of the exhibitors will be on hand to answer any questions you may have including where products were sourced, how to prepare and cook, along with different recipes.

Top Tip:
Don't miss the "Game for Everything" Food Festival. Sample fine wines, find out the secrets to fabulous new recipes and how to prepare freshly caught fish.

Top Tip for Dog's

We don't want you to lose your owners so keep safe and put them on their leads!
Have fun jumping over the bales, wag your tail hard and show your puppy dog eyes, you could win a prize!
If you leave a mess please ask your owners to clean up after you, if you run out of cleaning equipment you can get additional supplies from the show office.

Woof, woof, Nicholas Noona

ANGLING ICONS ATTEND Kelmarsh Angling Festival:

Kelmarsh Angling Festival will provide you with the opportunity to try out one of the country's most popular pastimes.

- Watch the experts in action in the Carrilon Angling Arena including: Hywel Morgan, Bob Nudd, Charles Jardine, Jan Porter and Chris Green.
- Have a go Fly Casting with the Game Anglers Intructors Association
- Have a go Coarse Fishing with the Professional Anglers Association
- Enter the Carrilon UK Casting Championships, and win fabulous prizes
- Retailers of Game and Coarse angling products will be on hand to help you get kitted out
- Try all the latest products on the rod testing platforms
  Relax and watch the experts in action in the Angling Festival picnic area providing prime viewing of all the action on the lake.

ket Hotline: 0845 230 5175 20% Discount for Advance Bookings

NORTHAMPTON
Herald&Post

Thursday, April 2, 2009 | Issue number: 1509 | www.NorthantsHP.co.uk | £1.00 where sold | ABC 58,767 Jul-Dec 2008 (99.8% free)

Northampton means business
a Herald&Post campaign

Our new campaign gets underway

PAGE 17

Hats off to the crazy walkers

PAGE 9

Grand Prix joy but job losses

CELEBRATIONS after an historic victory provided the perfect smokescreen as Brawn GP confirmed they are to cut nearly 300 jobs at their factory in Brackley.

The new team, formerly known as Honda and British American Racing (BAR), confirmed on Sunday that they would be cutting approximately 270 jobs.

Changes in F1 rules have called for teams to reduce their workforce and a testing ban means fewer staff are needed.

Chief Executive, Nick Fry, said: "It's very unfortunate that we've got to do that (cut jobs), but it's the change of technical regulations and obviously we are now a private team.

"We are about 700 people at the moment and we talked to the staff about going down to about 430, something like that, which is where we were in 2004 as BAR."

The announcement came in the midst of celebrations after the team secured a one-two victory in the season opener in Australia.

Jean Morgan, chief executive of South Northamptonshire Council, said: "This is bittersweet news.

"We are delighted about the triumph in Melbourne for Brawn GP, which was great news for Northamptonshire.

"However, we are very concerned about the news of the job losses and we are working with Northamptonshire Enterprise Limited and Ross Brawn as much as possible to support and advise those employees unfortunate enough to be affected by the job losses."

Geoff Langston, chairman of Brackley Means Business said: "Brackley Means Business is delighted with the success of Brackley-based Brawn GP in the Australian Grand Prix.

"Despite success on the race track, Brawn GP face the same commercial pressures as many businesses during these difficult economic times."

Powers to stop street-boozing

BY JULIE FISHER
julie.fisher@hpnorthants.co.uk

PEOPLE getting drunk on streets throughout the borough could face arrest and a £500 fine.

The penalties are part of the Designated Public Places Order which started on Tuesday and means that police can take alcohol off people if they refuse to stop drinking when they've been asked to.

Continual refusal could also result in arrest and a fine of up to £500.

It has been brought in across the borough rather than in specific areas to avoid displacement problems.

And those responsible for helping set up the order insist it is to crack down on people drinking and causing problems, rather than people who are enjoying alcohol as part of a picnic in the park. It is not a total ban on drinking outdoors in the town.

Debbie Ferguson, community safety manager for Northampton Borough Council, told the H&P: "We have had reports where there are pockets of issues around the town and we've had requests from people over a period of time asking for a similar order to the town centre.

"We went to places like Coventry, Crawley and Worthing where they have had these orders which are in place and they have been incredibly effective. We did a lot of research before we decided which way to go.

"It's a case of making sure we are treating people in the town fairly.

"We have worked closely with the police about how this is managed.

"It's not there to penalise the majority, it's to address the issues by the minority."

Community safety sergeant Mark Worthington said: "A borough-wide DPPO can only be a good thing. At present there are three separate DPPOs in the town that provide a useful tool to officers to tackle alcohol fuelled anti-social behaviour.

"Localised DPPOs can, however, have problems associated with displacement. If corridors are created between DPPOs then these will become hotspots for anti-social behaviour and crime and disorder.

"A borough-wide scheme negates this problem."

He added: "There is no bigger problem than there is in any other town."

The order was approved by Northampton Borough Council earlier this year after receiving the backing of police and support from businesses and residents.

More than 500 people and businesses responded to a survey about the proposed initiative in November and December last year, with 90 per cent supporting the move.

NEWS

Gladiator win
David takes title from TV show
PAGE 2

Concerns
Fears over plans for new park cafe
PAGE 3

Protest plans
Parents upset over school places
PAGE 5

Rail misery
Delays expected during Easter
PAGE 7

Snookered
Company goes into administration
PAGE 11

TV star
Our interview with Hollyoaks' Mandy
PAGE 21

At the theatre
Turn to our Leisure section for previews
PAGE 38

PROPERTY

Take a look
Our property section can be found starting on page 41

INTERNET

Go online
Log on to our website www.NorthantsHP.co.uk

Whatever your budget or style **we have a Kitchen/bedroom/bathroom for you!**

109 Watling Street, Towcester t:01327 358180
Local Family Business
No Pressure Sales

Champion David scores a victory

BY LAWRENCE JOHN
lawrence.john@hpnorthants.co.uk

A 29-year-old Moulton College lecturer is a true gladiator champion.

David Staff not only won the Gladiator title on Sky 1 last Sunday but scooped the £25,000 first prize.

As far as David is concerned the victory was something he will never forget especially as he achieved it while being watched by his parents, wife, children and friends.

David who works as a sports coach for Kettering Borough Council was delighted to have won the money but securing the title was what he was most proud of winning.

He said: "It was a day I won't forget.

"I was proud all my family and friends were there to see me.

"During one of the games I got to the top of a pyramid first and this gave me a six second lead of my opponent.

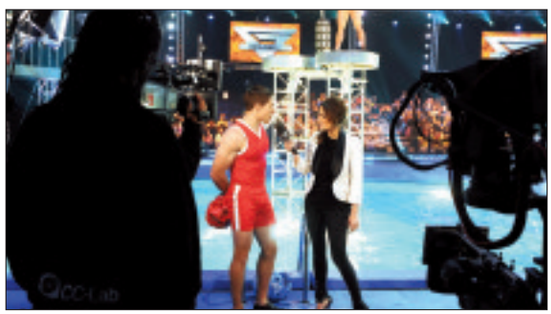

From that moment on, the contest was mine to lose.

"I was the clear favourite but I did not want to lose by making a mistake.

"When I won I was elated.

"I remember seeing my parents, family and friends and I was ecstatic.

"I have said this before but I love the idea of the tournament and the accolade of winning is great.

"To win the money was nice but to win the competition was more fulfilling.

"To win you do need a little bit of luck and I am so chuffed to be the winner."

This Sunday, David will be back on Sky 1 in a special champion of champions Gladiators. He will go head to head with the contestant who won the first series of Gladiators to see who is the best.

Figures show waiting has reduced

THE waiting list at Northampton General Hospital is lower than the national average.

Sally Keeble, Northampton North MP, has welcomed the slashing of NHS waiting lists.

Fewer than four per cent of people have to wait longer than 13 weeks, even less than the national standard of 18 weeks.

New data shows that in Northamptonshire and across England the NHS has met its target to treat patients within a maximum of 18 weeks from referral by their GP, an achievement which was unimaginable 12 years ago.

Sally Keeble said: "This is a transformation for the NHS.

"Back in 1997 people used to come to my advice surgeries complaining that they had to wait two years for some operations.

"The about turn has been made possible by extra money from the Government, and the dedication of NHS staff teams in Northampton.

"Everyone who works for the NHS should be very proud of this."

Sally congratulated the NHS, adding: "Achieving the shortest waits since NHS records began has made a huge difference to patients' experiences of the NHS.

"In the 1990s it was not uncommon for people to wait 18 months or more for their operation with some people dying on the waiting list.

"The NHS is one of our country's greatest achievements and I will always value stand up for it.

"I'm proud that over Labour's years in government, we have made sure the NHS has the staff it needs and backed them to deliver improvements in standards and driving down waits.

"Today's news is further evidence that this investment has worked."

- What are your experiences of waiting times at the hospital?

Send your thoughts to: Letters, Herald & Post, Newspaper House, 9 Derngate, Northampton, NN1 1NN, or email them to julie.fisher@hpnorthants.co.uk

Hit the road to give advice

THE mobile information unit for Northamptonshire Association for the Blind will be visiting various venues across the county.

They will be giving advice to people with sight or loss problems.

Forthcoming trips include:

- Outside Central Library in Northampton's Abington Street tomorrow from 10am until 12.30pm.
- Morrisons, Kettering Road, Northampton. on Tuesday from 10am until 11am.
- Moulton Parish Church car park on Tuesday from 11.30am until 12.30pm.
- Brixworth Library on Tuesday from 1.15pm until 2.30pm.

For more information, call (01604) 716044.k

A baaarmy tale for the police to crack

POLICE had to step in to sort out an incident in Briar Hill - a newborn lamb was on the lose.

The lamb was found wandering around the Northampton estate on Friday and police are now appealing for its owner to come forward.

It was spotted by a family living in Ironsdale Close who took the lamb into their garden to keep it safe and then called members of the Briar Hill safer community team for assistance.

PCSO Rachael Barber attended and informed the RSPCA who later collected the lamb and took it into their care.

A police spokesperson said of the unusual incident: "There are no farms nearby to where the lamb was found and it is possible the lamb was stolen and then abandoned in the Briar Hill area.

"It is believed the lamb is between two and three weeks old and has a number on its back marked with blue ink."

Anyone who believes they may own the lamb or anyone who saw it being abandoned in Briar Hill is asked to come forward.

Call (08453) 700 700 or Crimestoppers anonymously on (0800) 555 111.

n Rachael with the lamb

Fears raised over plans for new cafe

A NEW cafe will bring litter and crime to Hunsbury Hill, according to residents.

There are also fears the proposal, which would involve the conversion of disused public toilets, will lead to lorry drivers using the area as a truck stop.

But borough council bosses believe it will provide an area for users of Hunsbury Hill Country Park to eat and relax.

Applicant Colin Ingle was granted planning permission to make the changes, which would include a paved patio area, in June last year.

But before work goes ahead he needs to lease the land from Northampton Borough Council.

An application for this is currently under consideration.

Residents have contacted this newspaper worried about the impact the cafe would have on the area.

Michelle Lewis, 34, from Sentinel Road, said: "The last thing the area needs is a focal point for yobs. The wood is a really nice walk through, but a cafe would bring litter and noise."

BY CRAIG LEWIS

And Northants County Council Conservative member for West Hunsbury, David Hugheston-Roberts believes the cafe would be used as a truck stop for lorry drivers travelling on the M1.

He said: "There is tremendous oppostion. It would become a lorry-man's cafe.

"We have already seen damage caused to the road by HGVs. If you have large vehicles it would mean traffic would have to travel on the right hand side of the road meaning traffic heading the other way could smash into it."

Cllr Hugheston-Roberts added that the nearby Ironstone steam railway, a registered charity, already has a cafe.

Liberal Democrat Borough councillor for West Hunsbury, Paul Varnsverry, also opposes the scheme.

He voted against the conversion when it came before the planning committee last year.

"I voted against it because I had spoken with local police who had very grave concerns about the development attacting crime to this area," he said.

"In different circumstances the cafe would be an asset to the park and open it up to new visitors, but when it is exposed and secluded as it would be one has to question if this is a good idea."

Cllr Malcolm Mildren, borough council cabinet member for asset management, said: "This would see the building brought back into use at no cost to the council and could be beneficial to the area by offering park users somewhere to eat and relax."

He added that residents can send comments or objections to the proposal to the borough solicitor in writing.

Don't paint the town red - swim in the pink

YOUR eyes aren't deceiving you - this swimming pool really has turned pink.

Northampton Borough Council celebrated the opening of new features at Danes Camp by showing what can be done to the water for parties and fun sessions. It's all part of a £60,000 upgrade to the pool, which includes a new water slide and pirate ship.

The work has happened just in time for the new free swimming initiative for the under 16s and over 60s.

Injured after possible knife attack

TWO men suffered neck wounds after they were attacked as they left Fever Nightclub in Northampton.

There was an altercation on the dancefloor at about 2am on March 29 and one of the victim's friends stepped in to break it up.

As the 24-year-old and his friend left the club, they were attacked with what police believe could be either a knife, glass or bottle. The offender is white, about 5ft 10ins tall, with short dark hair, wearing a black jacket over a silver T-shirt and jeans. Call (08453) 700700.

FAMOUS BRAND NAMES AT LESS THAN 50% OFF! TOP QUALITY FURNITURE FROM SOME OF THE UK's LEADING HIGH ST STORES
1st CHOICE STOCK 01604 726010
SEE US ON PAGE 32

BONHAM'S OF NORTHAMPTON
LADIES' WIDE-FITTING SHOES
Have you visited our new website yet?
www.bonhamshoes.co.uk

Hearing Health & Mobility Centres
SAVE £200.00 Today*
Digital Hearing Aids
79 King Edward Rd
Northampton
(01604) 239640
Free Hearing Tests
UNRIVALLED
All makes supplied
Local Family Firm
In The Ear Fittings
FREE TESTS can be arranged within our centres OR at your home

Fancy a cruise?
www.heraldcruiseclub.co.uk
Herald&Post CRUISE CLUB

Keeping you Cool with Aquaflames
FREE P.P. Portable AIR CONDITIONER
worth £300
with Selected Fires & Surrounds
P.P. Pick one up TODAY!
VISIT OUR SHOWROOM: The Homestead Centre Watling Street (A5) Nr Stony Stratford • NN12 6LN Only 3 miles south of Towcester
MON to FRI 9.30am-5.30pm - SAT 10am-4pm • SUN 10am-2pm
0800 121 4000 www.aquaflames.co.uk

STEAMED UP DOUBLE GLAZING?
Don't replace the Frames...just the Panes!
Broken or Damaged Windows?
Faulty Hinges, Handles & Locks?
Want the latest energy saving glass?
5 year guarantee on new double glazing.
cloudy 2 CLEAR WINDOWS
REPLACING YOUR FAILED DOUBLE GLAZING
...we make things perfectly clear...
Call Freephone 0800 61 21 118
www.cloudy2clear.com

Pathway problems hit me in my pocket

I WAS interested to read your front-page article regarding footway maintenance by Northants County Council and thought you might be interested in my experience - as a Council Tax-paying retiree, not in receipt of benefits.

When a gang of maintenance men arrived in this area to carry out much-needed repairs, the existing flagstones were removed, whether broken or just uneven, and the resultant pockmarks were filled with a slap of tarmac and left. There being a number of uneven (but unbroken) flagstones on the frontage of my residence. I challenged the gang who were about to rip up the pavement and asked if I could pay the extra to avoid having the cheap, unsightly and integrally-suspect Tarmac replacing the flawed areas and reinstated with new/reset flags instead.

I was immediately referred to the NCC highways private maintenance agent, Adkins of Brixworth, who, after futher consultation, referred me onto the NCC highways department in Bedford Road. After finally making contact with the responsible council officer and futher consultations, I was referred back to Adkins, who gave a non-commital undertaking to consider the matter.

There ensued further fruitless chasing as the weeks went by and I was studiously ignored.

After about a year with no progress with either the council, their agent/contractor, or the maintenance of the footway, I became concerned enough for other footway users to contact an independant contractor, who gave me valuable advice along with an estimate to carry out the necessary work.

Relaying and replacing broken flags over about 20 metres of footpath would cost me getting towards a four-figure sum.

Furthermore, a licence to excavate in the highway would need to be obtained from the NCC highways department!

Presenting myself at the relevant office to obtain said licence, I was sniffily dealt with by an officious officer, who eventually issued the licence on payment of a hefty fee - and was told there was no mechanism for a receipt of payment to be issued to me and that the licence would be sent direct to my contractor.

I was left with the distinct impression by the 'powers that be' that they were very unhappy that I (a mere oik) had opened their office door and stirred a few of their neatly-arranged papers. I suppose NCC had the last laugh in making me, not only to pay for their (poor standard of) work to be carried out to a much higher standard, but also paying them for the pleasure of getting their permission.

Yet I am finally satisfied that I retain a safe and not unsightly footway on the front of my (and my neighbour's) residence(s) along with the knowledge that I am practical in maintaining my near environment for the benefit of all users (and, especially, NCC).

There is no guarantee, though, that a NCC or any other contractor, might not roll up tomorrow and dig up the flags and lay down tarmac willy-nilly.

Although the NCC canvasses for sponsors of roundabouts, it would probably be a bad move to try and get sponsors to fund work of this nature; nonetheless, a change of outlook from where councils currently spend a long-term pound to save a short-term penny would be welcome. Old-fashioned finance principles should be made to apply.

Why do European towns and cities not have these problems?

Name and address withheld

Have pride in our forces

IT was a proud day for the Northampton people to welcome back the regiment (Herald & Post front page, March 19).

What a good idea it will be if we named a street afer them. They will never be forgotten, the regiment will live on forever.

Mr R Parsons
Northampton

We must work with the abusers

THE Herald & Post (page 2, March 12) contained the sounds-good involvement of the Northamptonshire Domestic Abuse Forum, tackling safety for women and girls, with which I imagine virtually everybody would agree, me too.

We were pleased to note that male victims are, at least, acknowledged. But effective work with the abusers is really the imperative.

After 16 years, The Domestic Abuse Forum, dominated by feminist policy, is just beginning to recognise realities. Or is it?

Feminist-approved and accredited projects for abusers piloted by Relate Coventry, Relate Bournemouth and Relate Somerset have run trial projects to deal with male abusers.

In the three projects to December 27, 32 men, I repeat, 32 men, completed their work in a total of 306 weeks. One man per nine weeks. The majority of the men dropped out between the third and sixth weeks, according to Relate National's website.

At approximately 1,080 staff-hours per man completing their work, I estimate the cost at about £16,000 per man completing.

DVIP (Domestic Violence Involvement Project) in London runs three similar projects. According to the Charity Commission website, 33 men out of 230 completed their project in 2007 and therefore, 197 men dropped out.

Relate's dropouts will have been similar.

Why would 197 men looking for help to change their behaviour drop out?

Feminist policies with male abuser courses are imposed by feminist inspired RESPECT. The above are examples.

They ensure that each place costs the earth and that they fail; a simple ploy of 19 years of feminist determination, dogma and power.

In 2008, 48 (of 56) men and women completed all Temper's Eddie Thomas project in Northampton and West Midlands Project in Birmingham with income of less than £20,000.

Highly-effective work, with abusers, both men and women, is available in Northamptonshire.

Nationally, effective work with abusers remains totally blocked behind the feminist-only focus. Typical of this are the Relate and DVIP projects highlighted above.

The Domestic Violence forum obviously have its eye on the ball. And now you know the game.

David Eggins
Temper Domestic Violence

Helping the voluntary sector support local communities

Trustees CAN (Council On Addiction)

CAN is seeking to further develop the range of expertise on its Board of Trustees.

While individuals with experience of the Charitable Sector, HR, Financial and Legal backgrounds would be useful - applicants are welcome from anyone who feel they have relevant skills to contribute.

If you are interested in this volunteering opportunity or any others, contact: Northampton Volunteering Centre, 15 St Giles Street, Northampton, NN1 1JA, (01604) 637522 or email info@northampton-volunteers.org.uk

Yorks Coaches
Quality Coach Travel
www.yorkstravel.com

Days Out 2008/2009

YORK EXPRESS
NOW ON SALE

IDEAL HOME EXHIBITION
From 21st March - 13th April 2009
(Weekday rate from £27.00)
(Weekend rate from £28.50)

WALKING WITH DINOSAURS
"The Live Experience"
AS SEEN ON TV
£52.95
(PRICE INCLUDES COACH TRAVEL AND ADMISSION)

APRIL		
Fri 3	Ideal Home Exhibition	£27.00
Sat 4	Ideal Home Exhibition	£28.50
Wed 8	Black Country Museum	£30.95
Wed 8	Dudley Zoo & Castle	£25.95
Thu 9	Donington Grand Prix Collection	£23.45
Thu 9	Twycross Zoo	£25.75
Fri 10	Cadbury World & Sealife Centre	£30.95
Sat 11	Alton Towers	£38.95
Sat 11	Skegness	£17.95
Sun 12	London Museum & London Shopping	£17.95
Sun 12	Great Yarmouth	£19.95
Tue 14	Chelsea Football Club Experience	£32.75
Wed 15	RAF Cosford Museum	£17.75
Wed 15	London Zoo	£29.95
Wed 15	Madam Tussauds	£39.95
Thurs 16	London Shopping	£17.75
Thurs 16	Imperial War Museum	£17.75
Fri 17	Heritage Motor Centre Warwick	£24.95
Sat 18	York	£19.95
Sat 18	National Railway Museum	£19.95
Wed 22	Mystery Trip	£14.95
Sat 25	Alton Towers	£38.50
Sun 26	London Markets	£17.75
Tues 28	Mamma Mia	£55.00
Thurs 30	Lunch in an English Mansion	£32.50
MAY		
Sat 2	Skegness	£17.95
Sat 2	Spalding Flower Festival	£25.45
Sat 2	Adinkerke & Cite Europe	£36.95
Sat 2	Newmarket 2000 Guineas	£52.00
Sun 3	Alton Towers	£38.95
Tues 4	Beer & Botany	£20.95
Sat 9	Great Yarmouth	£19.95
Sat 9	Malvern Spring Show	£30.75
Sat 9	Snowdonia	£20.95
Sun 10	Sunday Lunch Cruise	£37.95
Tues 12	Sandringham	£27.95
Thur 14	The Lower Cotswolds	£15.95
Fri 15	Bournemouth	£19.95
Fri 15	Compton Acres	£27.95
Sat 16	Cadbury World & Halton Country World	£32.95
Sat 16	Heartbeat Country	£29.95
Sun 17	Hawarth 1940's Festival	£25.95
Sun 17	Lion King	£75.50
Tue 19	Cotswold Tour	£14.95
Wed 20	Kew Palace & Gardens	£33.75
Thu 21	Chelsea Flower Show	£65.95
Thu 21	Billy Elliott	£59.50
Thu 21	Joseph	£62.50
Fri 22	Shropshire & Lt Switzerland	£18.95
Fri 22	Chelsea Flower Show	£65.95
Sat 23	Cromer	£19.95
Sat 23	Alton Towers	£38.95
Sat 23	Chelsea Flower Show	£65.95
Sat 23	Skegness	£17.95
JUNE		
Sat 6	Phantom of the Opera	£52.00
Thurs 18	Hairspray	£59.50
Sat 20	Les Miserables	£50.50
JULY		
Thu 2	Sister Act	£51.00
Thu 2	Priscilla Queen of the Desert	£61.50
SEPTEMBER		
Thu 10	We Wil Rock You	£48.50
Thu 17	Mamma Mia	£56.00
OCTOBER		
Thu 1	Jersey Boys	£60.50

Booking & Information on Excursions Call
01604 890210

Tours & Holidays

FOLKESTONE, BELGIUM* & FRANCE
Monday 20 April (5 days)
Langhorne Garden Hotel
Includes excursions to Bruges
Plus Canterbury & Old England
£234 per person DBB

ISLE OF WIGHT - SANDOWN
Monday 4 May (5 days)
The Trouville Hotel
Includes excursions Newport & Ryde
Plus an Island Tour
£259 per person DBB

STRICTLY BALLROOM
Friday 8 May (3 days)
Ramada Leeds Parkway
Learn to dance like your favourites
Then show off your moves at the gala dinner
£185 per person DBB

CORNISH RIVERA
Monday 18 May (5 days)
The Barrowfield Hotel, Newquay
Includes excursions to St Ives &
The Heritage Coast
Plus Bedruthan Steps, Padstow & Tintagel
£269 per person DBB

SPIRIT OF SPEYSIDE & The Grandeur of the Grampians
Monday 18 May (5 days)
The Carrbridge Hotel, Carrbridge
Includes a Wine & Whisky Tour
Plus the Spey Valley & Rothiemurchus Trail
£299 per person DBB

DUBROVNIK*
Friday 22 May (12 days)
Hotel Tirena
Includes a tour of Dubrovnik Old Town
Plus visits to Montenegro and also Mostar
£1045 per person DBB

ALL OUR YESTERDAYS
Sunday 24 May (2 days)
Swallow Buckatree Hall Hotel, Telford
Includes visits to The Welshpool &
Llanfair Light Railway
Plus Ironbridge & Blists Hill Victorian Town
£115 per person DBB

CULTURAL CHESTER
Sunday 24 May (3 days)
Mollington Banastre Hotel & Spa
Includes visits to Llangollen & Horseshoe
Pass, Chester and Royal Albert Dock
£172 per person DBB

ALL HOLIDAYS ABOVE INCLUDE
OUR DOOR TO DOOR SERVICE

FREE LOCAL DEPARTURE POINTS, NO CHANGING COACHES, ALL EXCURSIONS ENCLUDED IN THE PRICE.
*PASSPORT REQUIRED
Coach Tours & Holidays
Call Central Reservations on
0845 0133026

Book at your local Yorks First Choice Travel Shop

Herald&Post
Newspaper House,
Derngate,
Northampton, NN1 1NN.

PUBLISHING DIRECTOR
James Gurney
01604 614600
james.gurney@lsnmedia.co.uk

EDITORIAL:
Group Editor in Chief:
Steve Lowe
01234 406229
steve.lowe@lsnmedia.co.uk

If you've got a story, picture, community, business, sports or leisure event going on, call our news team.
Newsdesk: 01604 614637
Leisure: 01604 614633
Sports desk: 01604 614632

ADVERTISING:
We would love to show you just how effective advertising in the H&P is.
For the most cost-effective advertising solutions for your business, call our sales staff.
Retail: 01604 614702
Classified: 01604 614685
Motors: 01604 614673

DISTRIBUTION:
Distribution Manager:
Chris Hodgson
01604 614604
chris.hodgson@HPNorthants.co.uk

We take great pride in the way we deliver our newspapers.
If you have any queries relating to delivery, please contact our distribution team.
Call: 01604 614647

LEAFLET DISTRIBUTION
Leaflet Sales Manager:
Deena Hodgson
01604 614614
deena.hodgson@HPNorthants.co.uk

One more call could put your leaflet through more than 250,000 local letterboxes. Call us to organise a leaflet distribution tailored to your business needs.

The Herald & Post conforms to the newspaper industry's voluntary Code of Practice, administered by the Press Complaints Commission.
If you feel we have made an error in a report, or have fallen below our usual high standards, please write in the first instance to: The Editor, Herald & Post, Newspaper House, 9 Derngate, Northampton, NN1 1NN.
The PCC Code of Practice, along with details of how to complain, is available from Halton House, 20/23 High Holborn, London, EC1N 2JD. Website www.pcc.org.uk or email complaints@pcc.org.uk Telephone 020 7831 0022 Helpline 0845 600 2757

INTERNET
For the latest local and national news and sport, columnists, entertainments and much, much more, log on to our website
www.northantshp.co.uk

Published and Originated at Newspaper House, Derngate, Northampton NN1 1NN by LSN Media Ltd, 22 Mill Street, Bedford, MK40 3HD.
Printed by: Cambridge Newspapers Limited, Winship Road, Milton, Cambridge CB4 6PP

Herald&Post ABC

Northampton Herald & Post, including distribution areas of Towcester and Brackley, formerly the Brackley and Towcester Post.
ABC June 2008 to Dec 2008 Northampton Herald & Post 47,270 and Brackley and Towcester Post 11,497 giving a total area ABC of 58,767

Smash 'n' grab raid at jewellers

FOUR robbers smashed display cabinets with hammers and stole jewellery in a raid at Michael Jones Jewellers.

One man received minor injuries in the incident on Friday at about 2.10pm.

The four men, all wearing dark clothing and with their faces covered, ran down Bridge Street from the jewellers on the corner of Gold Street after the raid and made off in a waiting silver car in Fetter Street.

A police spokesperson said a 'significant amount' of jewellery was taken.

Detective Inspector Stuart Hitchon said: "We would like to reassure people that this is a relatively rare occurrence.

"We have a dedicated team of investigators working hard to catch these criminals.

"We are appealing for witnesses to get in touch with us to help with our investigation"

Anyone with information about this incident is asked to contact police on 08453 700700, or Crimestoppers, anonymously, on 0800 555111.

Group to protest over school places

BY JULIE FISHER
julie.fisher@hpnorthants.co.uk

PROTESTING parents upset at children missing out on their preferred school hope to get a new class created for them.

The ten youngsters currently go to four feeder schools in the Caroline Chisholm secondary school's catchment area but have missed out on places there because it is oversubscribed.

Now their parents will be meeting education portfolio holder Cllr Joan Kirkbride, Peter Goringe from the local education authority and Caroline Chisholm headteacher Tony Downing today.

Nisha Gadhia, one of the appeal group's members, said: "There are ten children who go to one of the four feeder primary schools for Caroline Chisholm Secondary school and they all live in the linked catchment area.

"However, they have been denied a place there as the school is over subscribed.

"Caroline Chisholm School was built for the local community and we are all part of that community.

"The children have been allocated either Roade or Abbeyfield school.

"These schools are not ones we had chosen as preference. We are all therefore, appealing as individual families and have also set up a group appeal.

"We are hoping to achieve the opening of a new class to accommodate the children plus others who may live out of catchment but want to attend Caroline Chisholm School.

"If this is not possible then we want to try and get classromm size extended to take the ten children from catchment."

A spokesman for Northamptonshire County Council said: "Unfortunately not all the children who applied for a secondary school place at Caroline Chisholm School have been allocated one.

"There were far more applications than there were places available and this was a particularly large year group. Caroline Chisholm School is very popular and subsequently oversubscribed.

"We try our best to match pupils with their preferred school but it is not always possible to ensure that children are allocated their first choice.

"We have tried to place these pupils into their second choice schools where possible or into schools which are geographically close to where they live.

"Parents who are unhappy with where their child has been placed are entitled to appeal against the decision. The closing date for appeals, which are heard by an independent panel, was March 27. Appeals are normally concluded by early July."

Health report

IMPROVEMENTS have been made in the county's community mental health services, according to a new report.

The Healthcare Commission's review assesses the change in results in surveys between 2005/06 and 2007/08.

It looks at 15 key indicators, which cover how services involve service users, ensure access to treatment and care, and focus on recovery and social inclusion.

The review shows significant improvements in Northamp-tonshire in five of the 15 indicators and consistent performance in nine other areas.

Areas of high performance include the percentage of service users offered cognitive therapy, the percentage of service users offered a copy of their written care plan, the percentage of service users involved in discussions and decisions about their diagnosis, their treatment and care, and their medication and the percentage of service users whose occupational status had been assessed in the last 12 months

Call to help town's businesses

NORTHAMPTON'S MPs have teamed-up in support of the town's building firms, calling for them to get a fair chance to get council contracts.

Sally Keeble MP for Northampton North and Brian Binley MP for Northampton South, have written to Northampton Borough Council after some builders in the area complained no local firms had been included on the shortlist for the council's contracts to refurbish council housing.

They wrote the joint letter in protest over this and to demand action is taken in future rounds.

The MPs want to see a labour clause introduced to ensure firms from the town stand a realistic chance of bidding for work.

Their letter states: 'The aim is to ensure that local people and firms have a good chance of benefiting from the public money being spent by the council, while also complying with the need to ensure value for money.

'Ensuring local building firms have a realistic opportunity to compete does not guarantee that they will get a contract it will simply ensure they have a chance.'

Leader of the council Cllr Tony Woods said they hadn't received the letter yet.

"I know they are expressing concerns whether we are providing adequate opportunities for local companies. What we have at the moment is a £3.4 million contract that we want to get tenders for. This is the first phase of a nearly £30 million project over four years which will result in us putting right a very long term failure of this council to maintain its council housing properly."

He added: "It is not that the local companies are being excluded for the work they have been tendering for.

"In the current financial climate we are getting a much higher interest in any project we put out."

He said: "We are trying to balance getting the best value for money, which is our tenants money, and obviously improve 4,000 homes as a result of this project."

Cllr Woods said the council is looking at how they can support firms to put them in a better position for tendering for work.

Start enjoying a straighter looking smile within 6 months...

with Invisalign® the clear alternative to braces

✓ Barely visible
✓ Removable
✓ Comfortable
✓ Effective

For further information or to arrange a **FREE consultation**, call us today:
Daventry 01327 871611
Wellingborough 01933 222321

0% Finance Available

ORADI DENTAL GROUP
www.oradi.co.uk

• ALL DAY BREAKFAST
• BURGERS • PANCAKES
• OMELETTES • PLATTERS
• JACKET POTATOES
• FISH & CHIPS

Much much more & kids menu available!
Everything freshly cooked to order
Hot & Cold Drinks • Snacks

82A Abington Street, Northampton
(Next to Primark)
Open: 8am-6pm Mon-Sat 10-4 Sun
Open all Bank Holidays
T: 01604 601113
Takeaway orders welcome - Pick-up only

£1.00 OFF!
ORDERS OVER £5.00
Offer applies to Abington St only and excludes other promotions

On behalf of the executors
of the late Joan Wilson

CHARLES ROSS
Fine Art Auctioneers

will sell by Auction
the contents of Thornby Grange
at the premises
Thornby Grange, Cold Ashby Road
Guilsborough. Northamptonshire NN6 8SG

ON SATURDAY 18TH APRIL 2009

commencing at 11.00am

Viewing:

Tuesday 14 April	10.00am to 6.00pm
Wednesday 15 April	10.00am to 6.00pm
Thursday 16 April	10.00am to 6.00pm

Closed all day Friday 17th April

Viewing on Morning of Sale 9.00am to 11.00am
Viewing is not permitted once sale has commenced

Buyers' Premium 20% Plus VAT.

Admission by Catalogue only
£5.00 admits two
or by post £6
Regrettably no children or pets

All Prior Enquiries
Charles Ross
Fine Art Auctioneers
The Old Town Hall
Woburn, Bedfordshire MK17 9PZ
Telephone Number: 01525 290502 Fax Number: 01525 290864

Website: www.charles-ross.co.uk
Email: info@charles-ross.co.uk

Not afraid to say I'm proud of where I live

I READ your article (Give your thoughts on where you live) in the March 26 edition of the Herald & Post with interest and am pleased to see an exercise of the type you are conducting is taking place.

I believe it is important for people to have an opportunity to have their say via letter or e-mail, especially when busy with their work, lives, etc.

I like and am proud where I live; I like the way we all play our part keeping our street clean and tidy. It is a modern and reasonably quiet area, on the edge of the countryside and we have very good neighbours all around us.

I would like to submit an individual proposal which I really believe is do-able and cost effective to achieve; that is, we can never solve the litter bug problem, but what we can do is deploy people who have been punished by the courts, such as those who must do community work; they can clear the litter that plagues us all around and particularly in the countryside.

The litter in the ditches on the side of the country roads is just terrible; it is particularly noticeable if walking, cycling, jogging or viewing from high sided vehicles.

I have lived here for five years now, regularly jog all around the countryside to as far as Poddington and beyond and am often dismayed of the little respect some people have for the environment and if only time was on my side I'd help clear it all up.

I wish you good luck with this venture and hope others will submit similar views as me and this proposal becomes a real consideration for further action by the Local Government Association - a campaign like "proud of my street" or "proud of my town and surrounds" would be a great idea - similar to say, Pride of Bedford.

Jake Baker
Rushden

Metaphorically speaking

WHY is it the media and people use warlike metaphors, ie battle, fight, brave and heroic, to describe cancer patients' behaviour and that a cancer patient lost the battle to cancer? Cowards get cancer too.

No-one won or lost the battle against cancer. They died of cancer or was cured of cancer.

Gods, mass praying, mass energy fields and positive thinking have no place in curing cancer, it may be a comfort to cancer patients. No more and no less.

Cancer, by its very nature, is very undiscriminating and there are incalcuable external and internal factors that influence the outcome.

Often the attitude is the individual must fight or battle against it. This attitude makes many cancer patients, as it did me, very angry.

Cancer patients are under enough stress coping with their treatment and emotions without being urged on to fight a non-existing battle against their illness.

I have been told by many cancer patients when informed that they have lost 'the fight' and 'battle' against cancer they felt the shame of being a loser and most of all being a loser to their family and friends.

The above statement should give food for thought to loved ones and friends when talking with loved ones who have cancer.

Frankly, cancer, a malignant tumour when cells multiply uncontrollably, destroying healthy tissue, it is a disease of cells. It it an illness pure and simple, serious though it may be. Cancer is not a state of mind.

Surviving cancer is a matter of treatment and luck.

John Lobb Douglas
Corby

Please show your support for rider

MAY I appeal to your readers who recognise the most essential and dedicated work of Maureen Cook who cares for and arranges neutering and spaying of feral carts in Northampton to sponsor, with good quality cat food, a bicycle ride being held for this good cause.

On Saturday, April 18, Conrad Farden will be completing as many laps as possible of Little Addington village within an eight-hour period.

Each lap is 0.9 miles and he is aiming to do at least 35 of them, during which I shall be acting as marshall.

If you feel able to sponsor this worthwhile event with either tinned or dry cat food, please contact either Maureen Cook on (01604) 631822 or Conrad Farden on 07766 103648.

All contributions will be so gratefully received.

Anne Stacey
Northampton

Lock up or you'll face the consequences

A SPECIAL campaign has been launched this week aimed at getting people to lock their doors and help reduce the number of burglaries.

Across Semilong, up to a half of all these type of offences have been committed through unlocked front and back doors.

Police officers and PCSOs from the Castle safer community team will be using Bluetooth technology to broadcast the message to people.

And footprint-shaped leaflets are being put through the doors of any homes they find insecure warning that next time, the size-9 that comes up their path may not belong to Northamptonshire Police.

Crime Prevention Officer Laura Major said: "There is a really easy way to make your house safer lock up. Your keys are the best crime prevention device available.

"Being burgled is an upsetting experience and it must be even worse if you know you have made it so easy for the criminal to get in.

"We know for a fact that burglars literally go down a street trying all the doors until they find an open one. You can make sure it's not yours if you keep it locked."

She also reminded people to put their car keys away safely and out of sight when they are not in use, as many burglaries are carried out in order to steal the car.

High demand to catch Tom

TOM O'Connor's visit to Northampton has proved so popular the ticket sales venue has had to be moved to cope with demand.

The evening, organised by The Rotary Club of Northampton, is being held in aid of Macmillan Nurses.

Mr O'Connor is a household name as a comedian, quiz show host and also for his role as Father Tom in the BBC's daytime soap Doctors.

Those who want to see his performance on April 27 can now get tickets from Yorks Travel, Welsh House, Market Square, Northampton. Ticket cost £10 and the event takes place at Spinney Hill Hall.

More rail upheaval

BY CRAIG LEWIS
craig.lewis@ldexpress.co.uk

RAIL travellers face more delays over the Easter period.

London Midland's service has been plagued by disruption since the operator took control, including the extreme snow and strikes by conductors.

It announced this week that there will be further delays due to improvements to the line being made by Network Rail between Friday, April 10 and Monday, April 13.

Passengers travelling between Northampton and London Euston with London Midland over the Easter Bank Holiday Weekend will suffer as the improvements, which include the renewal and upgrading of power supplies near Leighton Buzzard, are carried out.

Similar work will take place at Bletchley while sections of railway line on the West Coast Mainline will be renewed to improve overall line speed in the Milton Keynes area.

London Midland's Managing Director Steve Banaghan said: "We are working closely with Network Rail and to keep disruption to a minimum; for instance by scheduling the engineering improvements for Easter Bank Holiday weekend when we know fewer people travel. We know such work does cause disruption to people's travel plans, but in the longer term it is necessary to build a better railway for all users."

Iain Coucher, Network Rail's Chief Executive added: "We are embarking on a period of record investment in the railway, pumping £28.5 billion into the network in the next five years to enable passengers to enjoy even more reliable, frequent and comfortable journeys in future.

"Over this weekend, our engineers will work day and night across the country to build Britain a better railway. Most of the network will be open and there will be eight per cent more trains running during the same period as last year.

"Fewer people travel by rail on bank holiday weekends, so work at this time is less disruptive than in a normal working week."

For London Midland passengers, the engineering improvements will mean:

■ Good Friday (April 10): London Midland services will run to a reduced, Saturday level of service. Check www.londonmidland.com

■ Saturday, April 11: Buses will replace trains between Northampton and Rugby to the north and Milton Keynes to the south.

There will be two trains an hour between Milton Keynes and London Euston and one train an hour between Rugby and Birmingham.

■ Easter Sunday (April 12): London Midland will be running two trains an hour between Milton Keynes and London Euston.

Buses will continue to replace trains between Northampton and Rugby/Milton Keynes.

■ Bank Holiday Monday (April 13): There will be two trains an hour between London Euston and Milton Keynes. Buses will replace trains between Milton Keynes and Northampton until early afternoon.

■ Tuesday, April 14: Normal London Midland services will run as per its timetable.

During the Easter engineering, a timetable for the bus replacement service will be published on www.londonmidland.com

■ Passengers can find out more at www.londonmidland.com, or from National Rail Enquiries on (0845) 7 48 49 50 or at www.nationalrail.co.uk

A helping hand on offer during tough times

A CRUCIAL new service is on hand to help people in times of need.

Sally Keeble MP for Northampton North opened the Community Law Service at the Guildhall on Friday.

Previously known as Welfare Rights, it's on the front-line of the credit crunch with money and debt advice and housing, immigration and family law.

Hit the road for Terry

ONE-hundred and fifty Harley Davidson bikes are ready to rev into action as they join an annual parade raising money for Cynthia Spencer Hospice.

The Terry Wire April Fools Harley Bike Run takes place this Saturday from 9.45am at Cobblers car park to 11am in Abington Street.

The large gathering of Harleys makes an impressive display and the event has grown in popularity over the years.

This year is the sixth run and it promises to be the biggest yet.

Terry Wire said: "I really hope we get a good turn out. The people of Northampton have been very generous and always given their support I am sure this will be the case once again on April 4.

"The event could not succeed without the generosity of the bikers - particularly Dave Barringer of Northants V-Twin."

Spectators are welcome at both Sixfields and in Abington Street and authorised collectors will be taking collections.

To date, the event has raised more than £20,000 for the hospice.

Changes must be made

CALLS have been made for action on a road after a man died following an incident.

Stephen O'Riordan, of Park Lane, Duston, died from his injuries in Northampton General Hospital after a Ford Sierra travelling along Hartwell Road from Quinton, collided with him at about 8.10am on Wednesday, March 25.

Members of Quinton Parish Council have offered their condolences to Mr O'Riordan's family and called for something to be done about the road.

A council statement reads: "Quinton Parish Council would like to extend its condolences to the family and friends of Stephen O'Riordan who was tragically killed in the road collision in Quinton village this week.

"Quinton Parish Council would like to emphasise that for a number of years we have tried to introduce traffic calming measures over this stretch of road.

"The only restriction that has been implemented is the 40 mph speed limit boards and markings.

"As a matter of urgency the authorities must now implement the necessary measures to satisfactorily deal with this traffic problem."

■ The 28-year-old driver of the Sierra was arrested on suspicion of causing death by dangerous driving and has been released on bail pending further inquiries.

SPRING
SUIT EVENT
FROM
£99
NEW RANGES IN EVERY WEEK
FREE SUITCOVER
MOST SIZES IN STOCK UPTO 54"
STOP PRESS
DINNER SUIT NOW AVAILABLE
AT £99 WITH FREE BLACK BOW
Montague Jeffery
2 St Giles Street, Northampton
T: (01604) 639605
www.montaguejeffery.co.uk
mail@montaguejeffrey.co.uk
Open 9-5pm Mon-Sat

W.H.
BONHAM
LADIES' WIDE-FITTING SHOES
33 St. Giles Street,
Northampton NN1 1JF
Tel: 01604 636147

rieker MARCO Rozzr CAPRICE artysa mbelle ara
For the very best, quality, comfort and service, the choice is Bonham's!
At WH Bonham you will find the service & quality you expect when buying ladies shoes and sandals
NEW SPRING & SUMMER RANGE NOW IN STOCK!
We also stock Anatomic Gel comfort range of shoes for men
Visit our new website today!
www.bonhamshoes.co.uk
"153 years of personal service"

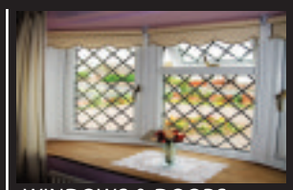
WINDOWS & DOORS

CONSERVATORIES

FASCIAS & SOFFITS

SOLAR WATER HEATING

SUNROOM

T&K

CAN'T MOVE? IMPROVE WITH POLICE PREFERRED SECURITY WINDOWS

Secured by Design

SBD

Official Police Security Initiative

T&K Energy Rated Window

A B C D E F G

Energy Index (kWh/m²/year) 0

(Energy Index certified by BFRC and based on UK standard window. The actual energy consumption for a specific application will depend on the building, the local climate and the indoor temperature)

The climate zone is: UK

Thermal Transmittance (U_{window})	1.5 W/m².K
Solar Factor (g_{window})	0.41 W/m².K
Effective Air Leakage (L_{factor})	0.02 W/m².K

www.bfrc.org

BRING THIS TO CONSERVATORY WORLD TO GET UP TO 40% OFF

NO HIGH PRESSURE SELLING

T&K

Conservatory World
Huxley Close | Park Farm South
Wellingborough NN8 6AB

www.tkhi.co.uk

Local Company, Nationally Recognised

0800 622716

OPEN EVERY DAY, INCLUDING SUNDAY 10AM - 4PM

Best foot forward to help charity

BY LAWRENCE JOHN
lawrence.john@hpnorthants.co.uk

THE emotional spirit of Crazy Hats shone brightly at Wicksteed Park on Sunday.

Some 2,200 people took part in the sponsored walk to help raise money for the Northamptonshire breast cancer charity.

Founder of Crazy Hats, Glennis Hooper said: "It was a fantastic day and hats off to everyone who made the effort to come along.

"My mum said she had never seen so many smiling faces.

"It was a wonderful day and the weather was a vast improvement on last year.

"We think we had the same amount of people we had last year which was 2,200.

"With the weather being so good it meant people did not have to rush and everything was very friendly."

Glennis said among the thousands who came along were some patients who were going through breast cancer treatment and she felt it was nice to see their spirits given a boost as this was what Crazy Hats walk is all about.

She said: "We used a lorry as a stage and to see the number of people stood before us was something wonderful.

"It was lovely looking out across the park and seeing a massive colourful snake of people walking.

"I am usually ok with words but I did find this very emotional.

"There were a lot of new people on the walk as well as a number who had done it for a number of years.

"It was a very proud day."

The main aim of the event is to raise money for Kettering General Hospital and Northampton General Hospital and Crazy Hats does have some big projects planned.

CRAZY WALKING: Pictured are a selection of shots from the day. Photos by Dave Ikin.

PROMISES TO MAKE YOUR COMMUNITY SAFER

JUSTICESEEN JUSTICEDONE

Wherever you live in Northamptonshire, you can be guaranteed that you'll get the same high level of policing service, thanks to the new national Policing Pledge that Northamptonshire Police has signed up to.

This new Policing Pledge is a set of promises to local residents that not only gives more information about local policing, but also ensures that communities across Northamptonshire will have a stronger voice in telling the police what they think is most important and what they are most worried about.

The Force is also making more information available about crime in your area, as well as details of public meetings and surgeries where people can go along and have their say. It's not just Northamptonshire Police that has signed up to the Pledge. The Home Office has worked with police forces across the whole of the England and Wales to sign them up to the same set of promises. This means that it will be easier to challenge the police on how they police your local area, and guarantees that wherever you live, you can expect the same, high level of service.

But it's more than just having a say about how your local community is policed. The Policing Pledge makes a number of promises on how it will deal with you, your problem and the kind of service you can expect. Your local police force will deal with emergencies and non emergencies within certain agreed times and if you've been a victim of crime, will agree with you how often and for how long you will be kept informed of progress on your case. All in all, it adds up to a guarantee that your local police will work with you and for you, to keep your community safe.

Getting involved

Your local Safer Community Team works with partner agencies and the community to identify the crime and anti social behaviour priorities that matter most to local people.

You can influence the priorities for your neighbourhood by attending your local community panel meeting or police surgery to inform your SCT what crimes and other problems need clearing up in your area. Check your local team's web page for details.

Get in touch

To speak to your local Safer Community Team call **08453 700 700.**

Or you can email them by logging onto your team's webpage at **www.northants.police.uk/sct**

To find out which Safer Community Team covers your area, and who your local officers are, use the postcode search on our website at **www.northants.police.uk**

News from around your area

Safer Community Teams across the county are aiming to give better feedback to people who call the Force with reports of anti-social behaviour.

In Wellingborough, each morning Police Community Support Officers check all the calls that have been received about juvenile nuisance or criminal damage over the previous 24 hours and make contact with any callers who have not been visited by Police. Officers then plan patrols around the neighbourhood to cover any apparent trouble spots.

Inspector Pete Chisholm, Wellingborough Sector Inspector, said: "We do have to prioritise how we deal with calls from the public, but we want people to know that we do take everyone seriously and we know they appreciate feedback after calling us."

Partner agencies in Corby have carried out a number of operations in an effort to blitz alcohol-related crime following concerns from local people.

Corby is one of just 50 areas across the country where partner agencies have received £30,000 from the Home Office to tackle the issue.

Since the crackdown began, Northamptonshire Police and its partners have seized large amounts of alcohol from young people, resulting in much quieter evenings around recognised alcohol hotspots such as West Glebe Park.

In January officers from the North Corby Safer Community Team conducted a high profile operation with drug search dogs, checking 10 premises. Officers searched 19 people after indications of possible possession of controlled drugs. Two people were found in possession of cocaine and cannabis resulting in an arrest and caution respectively.

Inspector Gary Williams said: "This activity should send a clear message that we will not tolerate drugs being used or dealt in licensed premises in Corby.

police Home Office

Our pledge to you

The Police Service in England and Wales will support law-abiding citizens and pursue criminals relentlessly to keep you and your neighbourhoods safe from harm. We will:

1. Always treat you fairly with dignity and respect ensuring you have fair access to our services at a time that is reasonable and suitable for you.
2. Provide you with information so you know who your dedicated Safer Community Team are, where they are based, how to contact them and how to work with them.
3. Ensure your Safer Community Team and other police patrols are visible and on your patch at times when they will be most effective and when you tell us you most need them. We will ensure your team are not taken away from neighbourhood business more than is absolutely necessary. They will spend at least 80 per cent of their time visibly working in your neighbourhood tackling your priorities. Staff turnover will be minimised.
4. Respond to every message directed to your Safer Community Team within 24 hours and, where necessary, provide a more detailed response as soon as we can.
5. Aim to answer 999 calls within 10 seconds, deploying to emergencies immediately giving an estimated time of arrival, getting to you safely, and as quickly as possible. In urban areas, we will aim to get to you within 15 minutes and in rural areas within 20 minutes.
6. Answer all non-emergency calls promptly. If attendance is needed, send a patrol giving you an estimated time of arrival, and:
   - If you are vulnerable or upset, aim to be with you within 60 minutes
   - If you are calling about an issue that we have agreed with your community will be a neighbourhood priority, and attendance is required, we will aim to be with you within 60 minutes
   - Alternatively, if appropriate, we will make an appointment to see you at a time that fits in with your life and within 48 hours
   - If agreed that attendance is not necessary we will give you advice, answer your questions and/or put you in touch with someone who can help.
7. Arrange regular public meetings to agree your priorities, at least once a month, giving you a chance to meet your local team with other members of your community. These will include opportunities such as surgeries, street briefings and mobile police station visits, which will be arranged to meet local needs and requirements.
8. Provide monthly updates on progress and on local crime and policing issues. This will include the provision of crime maps, information on specific crimes and what happened to those brought to justice, details of what actions we and our partners are taking to make your neighbourhood safer and information on how your force is performing.
9. If you have been a victim of crime, agree with you how often you would like to be kept informed of progress in your case and for how long. You have the right to be kept informed at least every month if you wish and for as long as is reasonable.
10. Acknowledge any dissatisfaction with the service you have received within 24 hours of reporting it to us. To help us fully resolve the matter, discuss with you how it will be handled, give you an opportunity to talk in person to someone about your concerns and agree with you what will be done about them and how quickly.

You are entitled to:

- A clear set of commitments from the police about their service
- A local Pledge about how your neighbourhood will be policed
- Contact details for your neighbourhood policing team
- Monthly public meetings with your local police team to agree what matters most
- **Access to information on local crimes including crime maps and feedback on what action has been taken in your area by visiting www.direct.gov.uk/policingpledge or searching for Policing Pledge online**.

We want to do our best for you but if we fail to meet our pledge we will always explain why it has not been possible on that occasion to deliver the high standards to which we aspire and you deserve.

For more information visit www.northants.police.uk or www.direct.gov.uk/policingpledge

Club gets snookered

A SNOOKER club is one of 30 to have shut as part of a takeover.

Rileys on Derngate, Northampton, closed its doors last week as it was announced Valiant Sports Limited had acquired 129 of the clubs across the UK.

As part of this they said 30 clubs, including the one on Derngate, would cease trading immediately. Northampton's second Rileys club on Gold Street was not named.

Other clubs on the hit-list included ones in Peterborough, Oxford, St Albans and two in Luton.

BY JODIE PARSONS
jodie.parsons@hpnorthants.co.uk

Rileys membership gives you access to any of the clubs across the UK but a company statement on the closures informs members if it is their regular club that has closed they will be eligible for a free one year extension to their current valid membership.

- Anyone who has organised an event at a closed should contact Rileys, 8 Claredon Drive, Wymbush, Milton Keynes, Bucks, MK8 8ED

Welcome to the web world

AN awards scheme which last year supported a range of the town's good causes is again looking for people to help.

BT's Community Connections (BTCC) aims to help community and charitable groups get online.

People are being invited to apply for the award which includes a laptop and a year's broadband internet connection.

Groups can also apply together for a Cluster Award to each receive additional packages of IT equipment. Last year's winners in Northampton included Community Cafe, Duston Youth Project, Northampton and District Mind, Springs Family Centre, St James Childcare Centre and Tools for Self Reliance.

To apply, request an application from PO Box 6919, London W1A 8UX or visit www.btcommunity connections.com

What a lovely place to picnic

IT'S time to get voting and help Brixworth Country Park win an award for being a top picnic spot.

The Warburton's National Picnic Awards are in their third year and are organised as part of National Bread Week from May 4 to 10.

Brixworth Country Park is among the nominees for the Midlands title, the winner of which will receive £500 to go towards the upkeep of the site and will then go head to head with other regional winners to be crowned Britain's Best Picnic Site.

£1,000 will be awarded to the nation's favourite.

HORIZON
CAN YOU MAKE A DECISION NOW?
HORIZON

DUE TO CIRCUMSTANCES BEYOND OUR CONTROL, WE URGENTLY NEED TO FILL 2 WEEKS FITTING DURING APRIL

SO, IF YOU WANT WINDOWS, DOORS, A PORCH OR CONSERVATORY & YOU CAN DECIDE NOW - YOU CAN HAVE HORIZON'S QUALITY IN YOUR HOME AT

50% OFF

USE YOUR CONSERVATORY ALL YEAR ROUND WITH HORIZON'S NEW INSULATED ROOF WHICH DEFLECTS 80% OF THE SUN'S HEAT AWAY IN SUMMER AND REFLECTS HEAT BACK IN DURING WINTER

PLUS AN EXTRA 10% OFF

IF YOU CAN FIT during April

FREE 10 YEAR INSURED GUARANTEE

LARGE INDOOR SHOWROOM OPEN EVERY DAY

• NO DEPOSITS
• NO SALES PITCH
• FREE QUOTES
• FREE DRAWINGS

"PUT YOUR TRUST IN A FAMILY BUSINESS THAT HAS SUPPLIED QUALITY AND SERVICE TO 1000'S OF NORTHAMPTONSHIRE HOMES FOR 20 YEARS"

FENSA

HORIZON
Quality you can trust
69 TENTER ROAD, MOULTON PARK, NORTHAMPTON NN3 6AX

www.horizonnorthampton.co.uk
OPENING HOURS: Mon-Fri 9am-5.45pm Sat 9am-5pm Sun 10am-4pm
CALL NOW ON: (01604) 49 59 69

FIND THE WORDS

O	N	N	I	O	E	E	C	D	E	W	S	P
R	L	E	K	N	N	D	H	E	T	P	T	U
A	C	E	P	O	N	C	E	E	L	Y	U	M
S	E	H	N	I	A	B	E	W	A	E	O	P
L	N	N	P	N	N	B	P	N	S	M	R	K
S	O	A	I	O	E	S	I	E	D	E	P	Y
P	W	P	E	K	I	F	R	S	G	I	S	I
I	S	O	O	B	P	C	D	A	N	E	V	N
N	T	U	R	T	A	M	B	R	P	R	W	E
A	Y	I	M	R	A	B	U	E	A	T	A	S
H	C	A	R	O	A	T	B	P	E	H	O	P
C	Y	O	S	C	R	M	O	A	C	R	C	P
Y	T	M	L	E	N	E	F	W	O	R	A	M

Find the words: Up, down, forwards, backwards, straight or diagonal. This week: Vegetables: *Sprouts, Onion, Yam, Carrot, Orach, Fennel, Spinach, Pumpkin, Beet, Chard, Marrow, Turnip, Swede, Potato, Parsnip, Celery Beans, Endive, Leek, Cabbage*

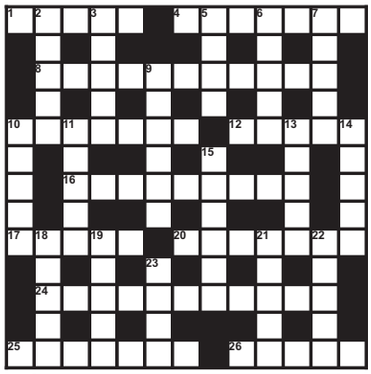

THE THINKER

ACROSS
1 What soft cereal costs (5)
4 Treatment to include appropriate restraint (7)
8 Astonish Alf – grab best outfit (11)
10 Fret about people who make beer (7)
12 Dig in, we hear, to get fruit (5)
16 Trust cure to get you in form (9)
17 "G" type convertible for use in the country (5)
20 Telephone from Bath and settle debts (7)
24 Rare wheaten mixture in pot (11)
25 Artificial garnet's quite unusual (7)
26 Makes garments as smell returns (5)

DOWN
2 Weapon from Madagascar I flew to inspect (5)
3 Big rent uses little Charlie's money (5)
5 Out of place, starts at wrong rail yard (4)
6 Date about right to do a deal (5)
7 Nonsense – gold can make a propellor (5)
9 UK numb after attack? That's nonsense (6)
10 Footballers at economics college – can't be right (5)
11 Try with us – we're out of practise (5)
13 Dances for films (5)
14 Look back at most of the island from boat (5)
15 A non-drinker, Ian struggles to get there (6)
18 A visitor, we assumed you said (5)
19 Leave car with a coat (5)
21 Doctor with a fashionable outlet (5)
22 First lady meets conservationists at social do (5)
23 Time to embrace the ruffian (4)

BRAIN STRAIN

L	BRAIN			O
	I		B	
		M		
	D		I	
Z	STRAIN			E

How many words of four letters or more can you make? No plurals, proper names or foreign words. All must include the centre letter. Good: 17 Maestro: 28+

SU DOKU

8								7
					6	3		
	4			2				1
		5		3			9	
		7				8		
	2				1	6		
3				9			5	
		8	7					
6								4

Complete the grid so that all rows, columns and 3x3 boxes contain the numbers 1 to 9. Solution next week.

F	E	C	A	L	P	E
I	D	N	I	H	M	S
R	D	Y	C	I	A	M
E	E	N	R	V	C	I
Y	A	P	E	R	S	A
R	A	R	A	M	A	L
C	S	E	M	C	A	C

MATCH FIVE

Amongst all the five letter words, can you find the five that appear in both grids? (Forwards, backwards, up, down, straight or diagonal)

E	S	T	S	A	E	Y
S	E	E	N	E	V	R
N	C	E	C	C	E	R
A	A	A	R	I	E	E
L	L	E	M	I	R	P
P	A	I	R	P	P	P
M	I	A	L	C	S	U

Solutions...

ANSWER: BRAIN STRAIN
MOBILIZED, Bedim, Bemoil, Dimble, Dime, Dome, Ibidem, Idem, Idiom, Imbed, Imide, Limb, Limbed, Limbo, Lime, Limed, Lome, Meld, Mild, Mile, Milo, Mobile, Mobilize, Mobile, Mode, Model, Modi, Moil, Moiled, Mold, Mole, Ziml, Zimbi, Zombi, Zombie &???

ANSWER: MATCH FIVE
PRIME, SCAMP, PLACE, CREAM, CLAIM

Full on Style Half the Price

on everything in the Vivo collection

Half Price £449

Was ~~£899~~. Save £450.

The Adrienne 3 seater sofa, **in a choice of colours at no extra cost.** Matching large and small 2 seater sofas, chair, choice of **sofabeds** and footstools all half price too.

Massive savings with 4 years interest free credit and nothing to pay for the first year

Typical

0%APR ALL FINANCE AT DFS IS FREE

The Adrienne 3 seater sofa £449. Or take 4 years interest free credit with nothing to pay for the first year. No deposit and 36 equal monthly payments of £12.47 starting 12 months from date of order. Total £449. 0% APR. Credit subject to acceptance. Redhouse Interchange, Doncaster DN6 7NA. DFS may alter or extend promotions at any time.

think sofas, think dfs

Northampton Towcester Road, St James. **01604 233210**
Peterborough Boulevard Retail Park, Maskew Avenue. **01733 319141**
Milton Keynes Cairngorm Gate, Winterhill. **01908 696580**
Also at **Banbury 01295 275774**

save time – order direct at
www.dfs.co.uk

Store Opening Hours: Mon to Fri 9am to 8pm.
Sat 9am to 6pm. Sun 11am to 5pm. Banbury – Tues & Wed until 6pm.

WOODMEADOW GARDEN CENTRE

WOODMEADOW GARDEN CENTRE

LANDSCAPE CENTRE - FISH & POND CENTRE

GARDEN CENTRE

UNDER NEW MANAGEMENT

Phase 1 complete. 6 new display buildings available to view!

6X4 POPULAR APEX
£249

7X5 SUPREME APEX
£399

8X6 SUPREME APEX
£499

8X8 POPULAR SUMMERHOUSE
£579

6X6 BROMLEY SUMMERHOUSE
£995

7X7 CONISTON SUMMERHOUSE
£999

OTHER SIZES AND STYLES AVAILABLE IN THE RANGE, PRICES INCLUDE ASSEMBLY

MORE DISPLAY BUILDINGS COMING SOON!

10% OFF HEAVY DUTY RANGE & SUMMERHOUSE OVER £1000 with this coupon

● PAVING ● DECKING ● GAZEBOS ● ARBOURS ● DECORATIVE CHIPPINGS
● FENCING ● FURNITURE ● OPEN TO THE PUBLIC ●

www.gardenproductsnorthampton.co.uk

WOODMEADOW GARDEN CENTRE
Kettering Road (A43)
Hannington, Northampton NN6 9TD
tel: 01604 780560

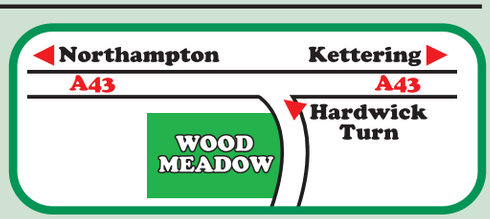

SUMMER OPENING HOURS - Monday to Saturday 9am-6pm Sunday 10am-4pm

all items subject to availability, some product have been painted for display purposes.

PUBLIC NOTICE

BEAT THE CREDIT CRUNCH!

WE WILL BUY YOUR GOLD FOR CASH!

Simply bring us your unwanted gold jewellery, even if its broken or has no Hallmark and we will buy it from you!

Guardian
Jewellery Co.
0121 236 6619

NORTHAMPTON

GROSVENOR SHOPPING CENTRE

UNIT LOCATED BY BEATIES

EVERY DAY FROM MONDAY 30TH MARCH

EXCEPT SUNDAYS

ID may be required

MOTHER OF THE BRIDE
We stock a large collection of stunning outfits

Whatever you are looking for... traditional or something a bit different, we've got everythng you need!

Our friendly and experienced staff are here to help

Sizes 10-22

Eleni's Fashions

886 Dunstable Road, Luton LU4 0HJ
Located on A508 between Luton and Dunstable. Off Junction 11, M1. Turn right under bridge - 300 yards from junction.
t: 01582 507069
www.elenisfashions.co.uk

Kate's thinking about fashion...

BY LAURA CORCORAN
laura.corcoran@hpnorthants.co.uk

A FASHION student won £250 after showing her talent in making a sequined muff/handbag from sustainable materials.

Northampton College student Kate Markowska aged 21 came third in a competition.

She won £250 and a trophy for her innovative creation in the 'Enterprising Business Talent' competition.

Kate had been entered into the grand final along with young entrepreneurs from various employment sectors after she won the 'Mind Your Own Fashion' heat last month.

Kate who is studying on the BTEC National Diploma in Fashion and Clothing at Booth Lane said: "I didn't expect to win at all, especially as the final included entrants from IT and other sectors, not just fashion.

"For my part I had to model my fashion accessory on a certain person and come up with a business plan. I chose a party girl.

"I had various different ideas but liked the idea of a muff doubling up as a bag the most.

"I used recycled silver sequins to create the finished piece which went down really well with the judges.

"I will probably spend the money on designing more fashion accessories for my final major project."

Lecturer Joy Townsend said: "It's so important for our students to take part in events like this as it requires them to test their skills and capabilities, especially as Kate was competing against fully fledged businesses and a range of different ideas.

"We are very proud of her."

WINNER: Kate with her cheque

For news and sport whenever you want it visit www.northantshp.co.uk

SPRING 4 ALL SEASONS
FREE FAMILY ENTERTAINMENT
FROM 4TH - 19TH APRIL

Over the Easter holiday you can watch our garden grow before your very eyes! be part of Xscape's transformation from Winter into Spring, with the help of some magical and mythical creatures.

DAILY EVENTS FROM 12-6

Free Art and Craft workshops / Live puppet shows / Storytelling / Great Entertainment

The award Winning Xscape Milton Keynes is home to the UK's leading indoor Snow Slopes, with rock climbing walls, 16 screen cinema, great retail and the best night entertainment around

XSCAPE

sponsored by

Northamptonmeansbusiness
a Herald&Post campaign

WELCOME to the first part of a new section for your new and improved Herald & Post.
We know times are tough but there are businesses out there which are thriving and we want to celebrate the achievements. This is your platform to let us know what's good about your business.
To be featured in this new section, for advertising, e-mail hayley.usher@hpnorthants.co.uk or call (01604) 614685 and for editorial e-mail julie.fisher@hpnorthants.co.uk or call (01604) 614641.

Helping people to get back to work

BY LAWRENCE JOHN
lawrence.john@hpnorthants.co.uk

ROTHWELL could be one of the towns around the country getting a jobs boost thanks to a new pilot scheme from McDonald's.

The fast food giant has linked up with job centres across the country to try and get 6,000 vacancies filled by the long term unemployed.

This project could provide around five new job opportunities in Rothwell.

Within the scheme, job centre candidates are given the opportunity of an onsite work trial at a McDonald's restaurant, as part of their recruitment process.

It gives candidates the opportunity to demonstrate their personal qualities in action, when in different circumstances they might not be considered for employment on the strength of their CV or an interview with other employers.

Keli Watts, local franchisee in Rothwell said: "I think the long-term unemployed is a big problem and we want to play our part in getting people back into employment.

"The job centre is experienced in providing opportunities for people and we are pleased to be working with them."

People have their own image of what working in a fast food restaurant is like but the reality is very different. Keli said: "We just don't grab hot food out of a hot holder and serve it.

"It is about Health and Safety and looking after our customers.

"We are open from 5am to 11pm and we have to be on our game all the time.

"This takes a very good system, a good team and good management.

"It is very important to get it right all the time."

Karl Pfadenhauer and Keli Watts are pictured at the McDonald's restaurant in Rothwell

Keli explained McDonald's approach to recruitment had long been about qualities not qualifications, and its training provided a balance between on-the-job skills development as well as nationally recognised GCSE and A-Level equivalent qualifications.

She added: "We employ people, not CVs, and we help them to be the best they want to be by providing a broad range of opportunities."

WHITE ORCHID WEDDINGS

WEDDING DRESS
SALE WEEKEND

WEDDING DRESSES (EX SAMPLE), BRIDESMAIDS DRESSES, SHOES, TIARAS, VEILS & ACCESSORIES

UP TO 50% OFF

SATURDAY 4TH APRIL ~ 10AM – 5PM
SUNDAY 5TH APRIL ~ 11AM – 4PM

Wakefield Country Courtyard
Potterspury, Northants NN12 7QX
01327 811558
www.whiteorchidweddings.co.uk

gildings auctioneers

COLLECTABLES & VICTORIANA SALE
TUESDAY 7TH APRIL @ 10am

Ceramics, Books, Glassware, Silver & Metalwares, Jewellery & Objet d'Art, Watercolours, Oil Paintings

Continuing at 1p.m. with

19th CENTURY AND MODERN FURNITURE

Including Bevan & Funnel Dining Suite, New beechwood five-section Bookcase Unit, Baby Station & Bedroom Suites Another 500 lots to browse

VIEW DAYS:
Saturday 4th April 9am - 12noon
Cakes & Coffee with Macmillan Cancer Support Group
Monday 6th April 9am - 4pm

Roman Way, Market Harborough, Leics, LE16 7PQ
Tel: 01858 410414 Fax: 01858 432956
Catalogues online from Friday 3rd April at
E-mail: sales@gildings.co.uk
RICS

call
01604 614600
...to advertise

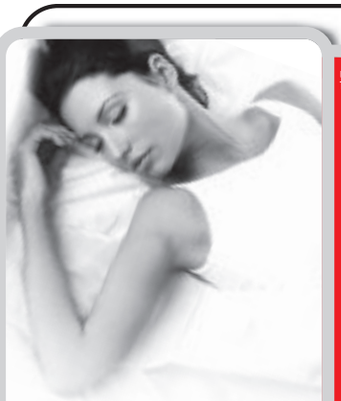

Immerse yourself in ultimate luxury with a brand new bed.

Only you know when it feels right.

At Sleepmasters we rate every bed by firmness and luxury to help you narrow down your search and find the one that feels right for you. No one wants to throw money away – that's why it's more important than ever to buy the right bed. And with many beds **half price** and **extra discounts**, the price will feel right too!

UP TO Half Price Sale
on selected lines.
Plus Extra Discounts
on selected lines.
Free Until Summer 2009**
or up to
40 Months Interest Free Credit†

HURRY! EXTRA DISCOUNTS END 7TH APRIL

Blenheim - Double
A traditional style metal bedstead with a modern twist. Understated elegance with an antique brass finish.
Usually ~~£799.95~~ •
Sale Price ~~£399.95~~
Was ~~£299.95~~
EXTRA DISCOUNT
NOW ONLY
£199.95
SAVE £600

Mattress and bedding available at extra cost.

EXTRA £100 OFF!

Como - Double
A contemporary, scalloped design beautifully finished with a combination of luxurious, black coated leather and easy care, durable faux leather.
Usually ~~£799.95~~ ■
Sale Price ~~£399.95~~
EXTRA DISCOUNT
NOW ONLY
£359.95
SAVE £440
Mattress and bedding available at extra cost.

EXTRA 10% OFF!

Malibu - Double
Double layer of extra firm springs provides twice the comfort and support of a normal mattress.
Includes 2 drawers.
Usually ~~£939.95~~ ▲
Sale Price ~~£499.95~~
EXTRA DISCOUNT
NOW ONLY
£399.95
SAVE £540
Headboard available at extra cost.

EXTRA £100 OFF!

Sleepmasters
your 1st choice for **BEDS**

Northampton
Riverside Retail Park
(within Harveys)
Telephone (01604) 408 459
Open 7 Days:
Late nights Mon and Fri 10am-8pm.
Tues, Weds and Thurs 10am-6pm.
Sat 9am-6pm. Sun 10.30am-4.30pm.

Northampton
Nene Valley Retail Park
(within Harveys)
Telephone (01604) 622 583
Open 7 Days:
Late nights Mon – Fri 10am-8pm.
Sat 9am-6pm. Sun 11am-5pm.

Buy online at www.sleepmasters.co.uk

All beds may not be available in all stores. **On orders over £499 – stock items only. † All finance subject to status. The Usually price is the price that was charged in the following stores from 24/11/08 - 22/12/08. • Liverpool, Horwich, Wolverhampton, Scunthorpe, Crewe, New Malden, Catford, Milton Keynes, Colindale, Harlow, Congleton, Craigavon, Gateshead, Cwmbran, Hull and Keighley. ■ Oldham, Huddersfield, Nottingham, Dunstable, Wolverhampton, Derby, Scunthorpe, Cheltenham, Swansea, Harlow, Wembley, Chesterfield, Durham, Ballymena, Blyth, Altrincham and Wednesbury. ▲ Liverpool, Warrington, Wakefield, Wolverhampton, Ipswich, Erdington, Swansea, New Malden, Plymouth, Gateshead, Wakefield, Ballymena, Nottingham, Blyth, Lincoln and Wrexham. Extra discounts end Tuesday 7th April 2009.

TYPICAL
0% APR

Bathrooms, Showers, Ensuites
Kitchens & 'Doors & Drawers'
From **Best Professional**
Incorporating 'Total Bathrooms and Kitchens'
Extensive local experience.
Optional full fitting service available, inc. tiles.
Unique support for D.I.Y. fitting.
NEW! Fully functional show kitchen to view.

Why trudge round the retail parks and High Street?

We come to you, advise, design to your requirements, check off your delivery and install if required.
Or save money by installing it yourself, using our 'hands on' assistance where you may need help.

Wide range of quality products.
Competitive pricing.
Old fashioned service.
Please call 01604 410407
to arrange your free no pressure visit.
3 Parkhill Road, Northampton, NN3 3RD
Mobile 07881 972974 - E-mail bestroomdesign@aol.com

In at the deep end

A FIRE and rescue exercise took place at Billing Aquadrome to test flood rescue procedures.

BY LAURA CORCORAN
laura.corcoran@hpnorthants.co.uk

Two crews from Northampton and Wellingborough, responsible for swift cover rescue, took part alongside representatives from Spartan Rescue.

Boats were put on the water and scenarios were acted out to see how the rescue service would act in times of need.

The amphibious vehicles were used on the water.

Business improvement manager for Northamptonshire Fire and Rescue Service, Julia Partridge said: "The purpose of the exercise was to test our operational preparedness and procedures by bringing together members of Northamptonshire Fire and Rescue Service swift water rescue staff and United Kingdom Operational Support (UKOS) teams.

"The service has improved its capability to respond and support flooding incidents, building on the experiences of the floods in the town in 1998.

"Investment has been made over the past 11 years in training staff and acquiring additional specialist equipment and vehicles.

"The exercises which took place on the afternoon were based on realistic scenarios."

She said considerable investment had been made in upgrading lifejackets and other equipment.

Julia added: "With its own dedicated specialist equipment and staff, and partnerships with agencies such as UKOS, Northamptonshire Fire and Rescue Service can rapidly respond to flooding incidents should they occur in the county."

Kettering - Corby - Rugby - Coventry - Daventry - Banbury - Milton Keynes - Bedford - Northampton - Wellingborough
conservatories - windows - doors - porches - conservatories
3m x 3m CONSERVATORY ONLY £5999 INCLUDING FITTING !
Deal 1
Edwardian 3m x 3m
£5999
Fully fitted, base & dwarf wall included in price
Deal 2
Edwardian 3m x 3m
£6999
Price includes tiles, blinds & electrics (fully fitted as deal 1)
AS SEEN ON TV
GREAT DEALS ON MANY OTHER STYLES & SIZES FROM THE UK's LEADING CONSERVATORY COMPANY
NOW IN YOUR AREA
12 MONTHS 0% INTEREST FREE CREDIT
ON SELECTED DEALS
Tel: 01788 819 383
www.easyfitrugby.co.uk
EASY FIT CONSERVATORIES WINDOWS · DOORS
Rushden - Peterborough - Southam - Leamington Spa - Nuneaton - Bedworth - Lutterworth - Market Harborough

NOW OPEN

NOW OPEN

The Plant Market

at Billing Garden Store

Fresh Plants, Great Prices!

Hydrangea
3 litre pot Were £11.99
Now £5.99 Half Price
wide range of varieties

Cottage Garden Plants
£2.99 Each
4 for £10

Magnolias Now £19.99
Were £29.99
Save £10

6 pack Pansy
£2.99 Each
4 for £10

Baby Bedding Plants 99p Each
89p for 8 pots or more

Starter Clematis
£2.99 Each
3 for £8

Drive Through Compost Cash & Carry Now Open

Pick & Mix Offer
Any 4 For Only £12
That's ONLY £3 per Bag!! £3.99 Each

Top Soil
£2.99 Each
4 Bags For Only £10

Erin Multipurpose
£4.99 Each
3 Bags For Only £12

Landscape Bark
100lt Bags £6.99 Each
Buy 3 Get 4th Free

Vegetable Compost
£4.99 Each
3 Bags For Only £12

GROW YOUR OWN

Onion Sets Bumper 500g Bags Only £1.99

Seed & Cutting Trays 40 Pots Only £3.25

Seed Starter Kits £1.99 Each 4 Packs For £5

Fresh Rhubarb Plants £5.99 Each 2 For £10

Sage · Mint · Parsley
Herb Plants 9cm £1.69 each
Buy 5 get 6th FREE

Potatoes 2.5kg bags £3.99 each
3 bags for £10

Carrots · Brussels · Cabbage · Cauliflower
Gardeners Veg 6 plant pack £1.69 each
3 for £5

Extended Introductory offer only £14.99
(Normal Price £19.99)

(6' x 6' & 6' x 8' Sizes also available)
Greenhouses 4'x6' - RRP £344
Our Price Only £244 SAVE £100

BILLING GARDEN STORE

Billing Garden Store @ Billing Garden Village

The Causeway, Great Billing, Northampton, NN3 9EX. Opposite Billing Aquadrome.
Also @ Whilton Locks Garden Store Opposite Whilton Locks Carpet Company, Nr. Daventry

01604 404550 www.thegardenstore.ltd.uk

Opening Times: Mon-Sat 9.00am-6.00pm Sunday 10.30am-4.30pm

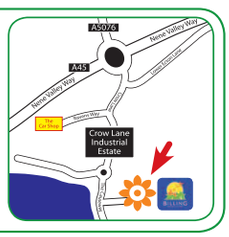

All offers are subject to terms, conditions and availability. Images are for illustration purposes only.

BILLING GARDEN VILLAGE

A wide selection of 16 individual shops in one convenient village

The Causeway, Great Billing, Northampton, NN3 9EX. Opposite Billing Aquadrome. www.billinggardenvillage.co.uk

It's a Christie caper

BY LAWRENCE JOHN
lawrence.john@hpnorthants.co.uk

DENIS Lill has a wish list containing three dreams.

One is to get his wings with the RAF, the second is to act in a Western, taking on the Lee Van Cleef type of role, and the third is to score the winning try for the All Blacks in the rugby world cup final.

This 66-year-old Kiwi-born actor is well known to British television audiences for his role in ITV's The Royal and as Alan Parry - Cassandra's dad in Only Fools and Horses.

One other role in which Denis might have caught your eye was as Inspector Bradstreet in episodes of The Adventures of Sherlock Holmes and The Memoirs of Sherlock Holmes.

Denis is currently treading the boards at The Royal Theatre in Northampton in a production of Agatha Christie's Spider's Web until to April 4 and at Milton Keynes Theatre, from April 20 to 25.

Denis started acting in his mid-20s, so has been in the business for about 40 years. When asked why he wanted to become an actor, he joked it was a good way of meeting women.

Speaking about Spider's Web, he said: "It is fascinating, but also tricky to keep it fresh every night or twice a day if we have a matinee.

"As a writer, Agatha Christie is much underrated.

"As someone who constructs a piece if theatre she is definitely unbeatable provided you play it properly and take it seriously."

Asked what the ingredients were for a good whodunnit, he said: "If I knew that I would be a wealthy man.

"I should imagine it is the quality of the writing.

"The clues are there in this play, but they are dealt with in a sophisticated way and they are not obvious."

He said these types of whodunnits were not his favourite read; they were the type of books his wife enjoys, while he enjoys technical books about aircraft.

This love of aircraft came when Denis followed a family tradition of joining the military.

He became a rigger with the Royal New Zealand Air Force.

It was while working at an airframe fitter in these early days of engine training that the young Denis kindled his love of aircraft.

One of the other famous literary works Denis has performed are the Sherlock Holmes stories, written by Sir Arthur Conan Doyle.

Denis appeared in three episodes of the acclaimed television series, which starred Jeremy Brett as the great detective.

Reflecting on why the series is so well-remembered, Denis said: "I think a lot of the credit should go to Jeremy Brett, thanks to his wonderful portrayal of Sherlock Holmes.

"I had worked with him before at the Old Vic in his younger days. He was a very generous man to all his fellow actors."

He landed the role in Only Fools and Horses when he received a call from his agent saying the BBC wanted him for this part.

For Denis, it was like joining a theatre company, as he knew so many of the actors in the show like Roger Lloyd Pack (Trigger) - so it was like working with a lot of old chums.

His latest television role is as Mr Rose in ITV's The Royal, a part Denis has played for seven years.

In the series, he plays a surgeon and as an actor, he could just deliver his lines as written, but Denis makes it a point of honour to look up on the internet to learn more about the medical terms he is talking about.

To buy tickets for Spider's Web call the box office on (01604) 624811 or book online at www.royalandderngate.co.uk

Get entertainment news along with our news and sport on our website, www.northantshp.co.uk

APRIL MADNESS

Affordable Furniture

New and Ex-Catalogue Returns

Living, Dining and Bedroom Furniture Suites Sofas

Wardrobes from £65
Pine 3ft Beds from £85
4ft 6ins Bed from £99
Dining Sets from £99
Leather suite from £499

Opening Hours
Monday to Friday 9.00am to 4.00pm
Saturday 10.00am to 3.00pm

Goodwill Solutions
Unit 5, Weddell Way
Brackmills Industrial Estate
Northampton
NN4 7HS
01604 768406
Goodwillsolution@aol.com

call 01604 614600 ...to advertise

SALE NOW ON!
ASK FOR OUR FREE CATALOGUE
OAKLEY MOBILITY
NORTHAMPTON'S BEST KNOWN SUPPLIERS OF MOBILITY EQUIPMENT
WHINCHAT LITE SCOOTER £499.99 FITS IN THE BOOT OF A CAR
SAVE OVER £500
1650 MODEL WHEELCHAIR £139.99 HALF PRICE
4-WHEEL ROLLATOR £99.99 SAVE £50
HALF PRICE
ELECTRIC ADJUSTABLE BED £797.50 MEMORY FOAM MATTRESS
ultimate comfort
ELECTRIC RISE 'N 'CLINE CHAIR £499.99 HALF PRICE
LARGE SELECTION OF RAMPS
REMEMBER, IF YOU'RE A REGISTERED DISABLED PERSON YOU DON'T PAY VAT
SCOOTER SERVICE & REPAIRS
BATTERY REPLACEMENT SERVICE
FREE HOME DEMONSTRATIONS
ALL PRICES EX.VAT
OAKLEY MOBILITY · 84-88 LUTTERWORTH RD · ABINGTON · NORTHAMPTON NN1 5JN
SALE NOW ON! 01604 602000

Creating great garden ideas at gibbs&dandy
Pick up your copy of the new brochure in store!
STONEMARKET
forest
DECK
• Modern and traditional styles
• Natural stone paving
• Patios, walling, block paving, fencing and decking
gibbs&dandy
all your building needs
www.gibbsanddandy.com
Heathfield Way, Northampton NN5 7QP
Tel: 01604 580222
Northampton Road, Brackley NN13 7DL
Tel: 01280 700120
Open: Mon - Fri 7.30am - 5.00pm, Sat 8.00am - 12.30pm

Flying away from Hollyoaks

BY LAWRENCE JOHN
lawrence.john@hpnorthants.co.uk

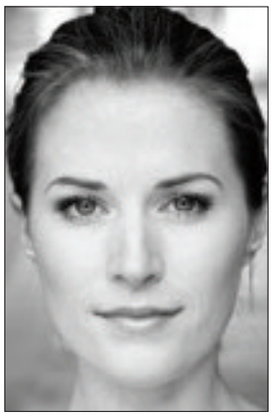

FORMER Hollyoaks star Sarah Jayne Dunn will be flying into Milton Keynes Theatre this month in a production of Boeing-Boeing.

She is part of this new comedy staring Susie Blake (Coronation Street), Martin Marquez (Hotel Babylon), John Marquez (Doc Martin), Josephine Butler (sorted) and Thaila Zucchi (Love Soup).

Boeing-Boeing is Sarah's first acting role in the theatre and it is an experience which she is enjoying after spending 10 years as Mandy in Hollyoaks.

She said: "It is just a different performance.

"I am used to doing different scenes and then moving onto something else.

"This time I am doing the same show over and over again so I have to find ways of keeping it interesting for me and the audience.

"It has been brilliant and I am loving it as it is such a different experience.

"The challenge is keeping the performance fresh each time so a new audience can enjoy it.

"I left Hollyoaks three months ago.

"I had been in it for 10 years but only went back last year for six months.

"It was great being in it, I loved being there and it had taken up a lot of my life.

"It will always mean a lot to me and it will always be a big part of my life.

"When I went back it was nice to see everyone again."

In Boeing-Boeing, Sarah plays an air-hostess whose fiance is juggling his romance with her with another two stewardesses

It is ironic Sarah is playing and air hostess as she has a phobia about flying.

She said: "Playing it on stage is the closest I would ever get to it in real life.

"I don't like flying as I have a phobia about it and have had a lot of bad experiences.

"I don't think it is seen as glamorous anymore.

"Boeing Boeing is set in the 1960s when it was glamorous but only for women of a certain size who would be employed.

One aspect of being in the play which Sarah has found challenging is being away from home for so long.

When she appeared in Hollyoaks she lived close to where the show was filmed but now she is away on tour for long periods. She said she was not used to being away from her family for so long and felt she was missing out on a lot of stuff going on at home but was glad to be working.

And finally when asked what her dream acting job would be in the future she said: "I have got into Heroes.

"I would like to do something like that as it has such interesting characters.

"It would also be interesting to do a period drama as that would be different."

Boeing-Boeing is at Milton Keynes Theatre from April 6 to 11.

Tickets can be booked by calling 0870 060 6652 or visiting www.ambassadortickts.com/miltonkeynes

CLOUD NINE HOLIDAYS
DOOR TO DOOR COACH HOLIDAYS
& BREAKS FOR THE OVER 50's
FREEPHONE 0800 345 7575

5 Days

18th May	Great Yarmouth - Hotel White Feather	£269
25th May	Weymouth - Russell Hotel	£269
08th Jun	South Downs - Holiday Village	£249
15th Jun	Bournemouth - Kiwi Hotel	£289
15th Jun	Bournemouth - Ocean View Hotel	£279
22nd Jun	Eastbourne - Glastonbury Hotel	£249

6 Days

16th May	Folkestone - Salisbury Hotel	£279

7 Days

17th May	Exmouth - Cavendish Hotel	£355
23rd May	Worthing - Chatsworth Hotel	£409
24th May	Weston Super Mare - Welbeck Hotel	£329
13th Jun	Eastbourne - Claremont Hotel (TENNIS WEEK)	£375
22nd Jun	Dawlish - Landstone Cliff Hotel (Royal Class)	£525

8 Days

09th May	Eastbourne - Imperial Hotel	£365
06th Jun	Shanklin - Shanklin Hotel	£449
06th Jun	Tenby - Clarence House Hotel	£439
13th Jun	Weymouth - Crown Hotel	£449

Please call for our 2009 Brochure
Mon-Fri 9am - 5pm

FREE TAXI SERVICE TO AND FROM YOUR HOME
EXCURSIONS AT YOUR HOLIDAY RESORT
NO FEEDER COACHES · RESERVED SEATS · ALL ROOMS EN SUITE · FULLY ESCORTED
87-89 St James Mill Road, Northampton, NN5 5JP

No more HAIR LOSS in Bedford any more!

Low Level Laser Therapy

BY Ben Fletcher
Haircarestudio.co.uk

At Bedford's premier Hair Care Studio they provide a course of top treatments and solutions designed for hair loss problems in both men and women.

Their friendly and discreet consultants have years of experience in hair loss and will guide you step by step through your course of individual treatment starting with a free hair check and no obligation consultation. If you are experiencing hair loss you can replace it the same way that you lost it. Their Hair Integration system is probably the best option for you. A patented low maintenance procedure without surgery, pain or scarring. Ideal for someone with a busy lifestyle enabling you to do sporting acitivities including swimming with complete confidence knowing you are always looking good and feeling great.

Other treatments available at the studio include low level Laser Therapy and laser beam technology where visible benefits can occur quickly, often within a few months. If you're suffering from any degree of hair loss, then the time to do something about it is now.

Hair loss can occur in your teens or later in life but if you value the way you look then it needs to be sorted. At the Hair Care Studio they provide a free, personalised and discreet consultation with our friendly, knowledgeable consultants who will determine the best hair loss treatment for you.
Start the New Year off with a new look. Contact the Hair Care Studio to see what they can do for you.

Hair Care Studio 01234 269922
71A Brickhill Drive Bedford Beds MK41 7QE
www.haircarestudio.co.uk

Are you experiencing hair loss?
· CANCER · ALOPECIA
· RECEDING · HEREDITARY
· MALE PATTERN BALDNESS
At Bedford's premier Hair Care Studio we provide a course of top treatments and solutions designed for hair loss problems in both men and women.

CALL TODAY TO BOOK YOUR FREE CONSULTATION
HAIR CARE STUDIO
71A Brickhill Drive • Bedford • MK41 7QE
01234 269922 www.haircarestudio.co.uk

Exclusive Holidays Ltd

2009 holidays

Good Quality Holidays from £99 per person

UK

CALENDAR GIRLS THEATRE WEEKEND - NEW DATE NOW AVAILABLE!
8th - 9th August ~ B&B only ~ £99 PP

SPECIAL OFFER - BOGOF HOLIDAYS!
(Buy One Get One Free *)

BABBACOMBE SPECIAL...25th July - 1st August.....£549pp
FOLKESTONE & BEYOND...17th - 20th July and 21st - 24th August.....£199pp
SCARBOROUGH...25th - 30th October.....£349pp
BIDEFORD TURKEY & TINSEL...2nd - 6th November £339pp

**Book two places on a BOGOF holiday and you will only be charged for one place. Based on two people sharing a twin/ double room. Offer applies only to bookings on the same holiday and is not transferable. Specified holidays only.*

Isle of Wight: 20th - 24th April .....£199 per person
Blackpool: 27th April - 1st May .....£139 per person
Weston-Super-Mare: 15th - 19th June .....£189 per person
Babbacombe Summer Spectacular: 27th June - 4th July.....£319 per person
Explore the Norfolk Broads: 13th - 19th July .....£319 per person
Scottish Highlands Special: 25th - 30th August .....£229 per person
Isle of Man: 10th - 14th September.....£299 per person

SPECIALS

Torquay Weekend Break: 29th - 31st May.....£109 per person
War on the Line - 1940's Steam Railway Weekend: 12th -14th June £99 per person
Two Royal Palaces: 22nd - 23rd August .....£89 per person
Summer Day Trips from selected pick up points.....from £10 per person

- **NO CANCELLATIONS - MINIMUM 10 PEOPLE PER TOUR (Excludes Europe)**
- **LOCAL PICK-UPS FROM CORBY DESBOROUGH, KETTERING, KINGSTHORPE, MARKET HARBOROUGH, NORTHAMPTON, ROTHWELL, RUSHDEN, WELLINGBOROUGH**

All holidays include half board accommodation, coach travel, excursions as per itinerary (unless stated)

Call 01858 469137
or visit www.marketharboro.com for details

Have a say on uni's plans

ON DISPLAY: Sasha Findlay takes a look at the proposals.

BY LAURA CORCORAN
laura.corcoran@hpnorthants.co.uk

PEOPLE have been invited to have their say on the future on the University of Northampton.

The university has launched the public consultation phase of its Avenue Campus master plan project.

People are being asked to comment on shortlisted building design proposals, which will develop and alter facilities and appearance of the university's 14.5-acre Avenue Campus on St George's Avenue in Northampton.

A shortlist of five designs is on display and the public are being asked to comment on them before the university makes its decision on the winning architect.

A display of the shortlisted architects' designs will take place at the Portfolio Innovation Centre, Avenue Campus, until April 17 between 10am to 4pm.

Director of Estates at the University Gill Winder said: "We are delighted the Avenue Master Plan has reached the public consultation stage.

"While the short-listed designs are still only proposals, members of the public and other stakeholders will be able to get a real flavour of where we hope the University's estate plans are heading.

"The University is committed to working closely and engaging with the community and we hope the public will visit and enjoy our new Campus facilities, and take advantage of events and resources as they develop.

"This being the case it is vital that we achieve a wide spread of opinions and feedback as the project goes forward."

For more information visit: www.northampton.ac.uk/avenue-masterplan/

> While the shortlisted designs are still only proposals, members of the public and other stakeholders will be able to get a real flavour of where we hope the university's estate plans are heading
>
> – Gill Winder, director of estates

PRINCESS CRUISE SALE!

ABTA The Travel Association

PRINCESS CRUISES
escape completely

Sea Princess Caribbean
10th October 2009
15 Nights
Prices from £1150

Sat 10 Oct	*FORT LAUDERDALE*
Sun 11 Oct	*PRINCESS CAYS*
Mon 12 Oct	*AT SEA*
Tue 13 Oct	*TORTOLA*
Wed 14 Oct	*ST MAARTEN*
Thu 15 Oct	*ANTIGUA*
Fri 16 Oct	*ST LUCIA*
Sat 17 Oct	*BARBADOS*
Sun 18 Oct	*ST VINCENT*
Mon 19 Oct	*GRENADA*
Tue 20 Oct	*BONAIRE*
Wed 21 Oct	*CURACAO*
Thu 22 Oct	*AT SEA*
Fri 23 Oct	*GRAND CAYMAN*
Sat 24 Oct	*MONTEGO BAY*

FREE Door to Door Transport

Grand Princess Baltic
29th August 2009
7 Nights
Prices from £549

Sat 29 Aug	*SOUTHAMPTON*
Sun 30 Aug	*ZEEBRUGGE*
Mon 31 Aug	*AT SEA*
Tue 01 Sep	*COPENHAGEN*
Wed 02 Sep	*COPENHAGEN*
Wed 02 Sep	*HELSINGBORG*
Thu 03 Sep	*OSLO*
Fri 04 Sep	*AT SEA*
Sat 05 Sep	*SOUTHAMPTON*

FREE Door to Door Transport

Grand Princess Alaska
16th May 2009
7 Nights
Prices from £1239

Sat 16 May	*SEATTLE*
Sun 17 May	*AT SEA*
Mon 18 May	*JUNEAU*
Tue 19 May	*SKAGWAY*
Wed 20 May	*TRACY ARM*
Thu 21 May	*KETCHIKAN*
Fri 22 May	*VICTORIA*
Sat 23 May	*SEATTLE*

FREE Door to Door Transport

Dawn Princess Transatlantic
13th August 2009
13 Nights
Prices from £1149

Thu 13 Aug	*NEW YORK*
Fri 14 Aug	*NEW YORK*
Sat 15 Aug	NEWPORT
Sun 16 Aug	*BOSTON*
Mon 17 Aug	*AT SEA*
Tue 18 Aug	*AT SEA*
Wed 19 Aug	*AT SEA*
Thu 20 Aug	*AT SEA*
Fri 21 Aug	*AT SEA*
Sat 22 Aug	*AT SEA*
Sun 23 Aug	*CORK*
Mon 24 Aug	*AT SEA*
Tue 25 Aug	*LE HARVE*
Wed 26 Aug	*SOUTHAMPTON*

FREE Door to Door Transport

Ruby Princess Mediterranean
28th May 2009
12 Nights
Prices from £999

Thu 28 May	*BARCELONA*
Fri 29 May	*MONTE CARLO*
Sat 30 May	LIVORNO
Sun 31 May	*CIVITAVECCHIA*
Mon 01 Jun	*NAPLES*
Tue 02 Jun	*AT SEA*
Wed 03 Jun	*MYKONOS*
Thu 04 Jun	*ISTANBUL*
Fri 05 Jun	*KUSADASI*
Sat 06 Jun	*ATHENS*
Sun 07 Jun	*AT SEA*
Mon 08 Jun	*VENICE*
Tue 09 Jun	*VENICE*

FREE Door to Door Transport

enjoyholidays | allen sturges travel

47 High Street, Woburn Sands MK17 8QY 01908 288777
42 High Street, Chalfont St Peter SL9 9RA 01753 885272
6 The Arcade, Bedford MK40 1NS 01234 213521
11 The Russell Centre, Flitwick MK45 1QY 01525 718989
69 High Street, Clapham, Beds MK41 6AG 01234 326036

THE ORIGINAL ORIENTAL RUG & FURNITURE WAREHOUSE

EASTER SALE EXTRAVAGANZA

FINE CARVINGS

ARCHITECTURAL PIECES

CHINESE CARPETS

GENUINE DISCOUNTS

UPTO 70% OFF

DON'T MISS OUT

THREE DAYS ONLY

GOOD FRIDAY, SATURDAY & EASTER MONDAY

HARDWOOD FURNITURE

ALL TYPES OF CARPETS

TRADITIONAL & MODERN

SPECIALIST IMPORTERS

OPEN TO THE TRADE & PUBLIC TUES - SAT 9:30 - 5:30, SUN 11 - 4, CLOSED MONDAYS usualy

Oi ORIENTAL imports

409 Harlestone Rd
Northampton
NN5 6PB
tel: 01604 759755
www.orientalimports.co.uk

HUGE STOCKS TO CLEAR

SEE WEBSITE FOR MORE DETAILS

LOADS OF FREE PARKING

Chance to have your say on abbey's future

BY JULIE FISHER
julie.fisher@hpnorthants.co.uk

THE future of Delapre Abbey will be put in the spotlight this weekend.

People will have the chance to have their say on the abbey and surrounding grounds at a public meeting due to take place on Saturday.

Earlier this year, a team of specialists started working on a project to study the land around the abbey, looking at the existing landscape and environment, history and potential sites of archaelogical interest.

They will be writing an options appraisal document to help secure additional funding and preserve it for future generations.

Chairman of the Preservation Trust, Derek Batten, said: "I am aware that this process is taking some time to complete but we must be sure to get it right, so do come along and let us hear your opinions and ideas."

Councillor Malcolm Mildren, borough council cabinet member for asset management, said: "Delapre Abbey is a wonderful building and has been an important part of Northampton for centuries. So come along to this meeting and find out how you can get involved in making sure the town's past has a healthy future."

Make sure you check it out

THE fire and rescue service is urging people to check their smoke alarms.

Chief fire officer Martyn Emberson said: "With Spring upon us and the start of pleasant lighter nights, what better time than now to check that small item in your home, which could save you or your family's lives.

"Smoke alarms have been responsible for detecting many of the 45,000 accidental house fires the Fire and Rescue Service are called to each year but many of the hundreds of deaths that occur each year could be avoided if smoke alarms had been checked and working."

You're invited
to: Race for Life 2009
where: Silverstone
when: May - July
Do something amazing, join thousands of women this summer and simply walk, jog or run 5k to help beat cancer.
Enter now
www.raceforlife.org
0871 641 2282
Race for Life
CANCER RESEARCH UK
Registered Charity No. 1089464

GOODMAN CARPETS LTD
Family business Est. 1960
WIDE SELECTION IN:
• Carpets • Vinyls • Wood • Laminates
• We also move furniture and take away your old carpets!
HOW IT WORKS
1. Call us on 01604 493599
2. We arrange a home visit with samples
3. Or the samples are not to your liking we can arrange a time to meet you at our showroom
01604 493599
Ground floor, Meadows House,
Henry Street, Northampton NN1 4JE
www.goodmancarpets.com

call 01604 614600
...to advertise

Quality....Stunning....Imaginative....Durable....Exciting....Affordable
GORGEOUS KITCHENS....

If you are looking to invest in a new kitchen and refuse to compromise on quality and good design, yet still demand value for money, then pop into the Acorn Quality Kitchen Showroom.
Our designer, will give you a tour around stunning displays supplied by some of Europe's top manufacturers and show how quality, award winning layouts can be easily affordable.
What you will get is old fashioned service and free no obligation design and quotation from a company whose passion for designing beautiful kitchens remains undiminished

NEFF ATAG SCHOCK CORIAN FRANKE

Acorn Quality Kitchens Ltd.
Unit 3, Rose Lane Industries, Forest Road, Hanslope MK19 7DE (next to Salcey Forest, Northampton)
Tel: 01908 511888
Open Monday - Saturday 9am - 5pm - Closed Sundays

EASTER out and about!

PAUL'S PIRATES

INDOOR ADVENTURE PLAY AREA

AHOY ME HEARTY!
COME ABOARD ME PIRATE SHIP AND PLAY

OPEN TUESDAY TO FRIDAY
10am - 6pm

WEEKENDS & SCHOOL HOLIDAYS
10am - 5pm

ENTRANCE PRICES
TERMTIME FROM £2.25
WEEKENDS & SCHOOL HOLIDAYS FROM £2.50

PARTIES FROM £6.95PP

PRIVATE HIRE AVAILABLE

HOT & COLD FOOD AVAILABLE

UNIT 5, REGENT PARK, OFF NORTH DRIVE, PARK ROAD SOUTH
WELLINGBOROUGH, NORTHANTS NN8 6GR
Tel: 01933 679265
WWW.PAULSPIRATES.CO.UK Email: PAULSPIRATES@HOTMAIL.COM

PULSE STUDIOS

DANCE & FITNESS STUDIO:

* DANCE CLASSES * FITNESS CLASSES
* HOLISTIC THERAPIES * MEDITATION
* RELAXATION THERAPY * YOGA * KICKBOXING
* Plus many more *

Available for Hire for: Dance & Fitness Classes/Holistic Therapies/Private Functions
01933 313970 / 07805 887291
Email: pulsestudios@ymail.com
PULSE Studio's, First Floor, 4 Orient Way, Wellingborough, Northants, NN8 1AF

EMMA JAYNE SCHOOL OF DANCE

N.A.T.D. TEACHERS CERT.

Principal. Miss E Shefchick. Fellow N.A.T.D.
Established Dance School

BALLET, TAP & MODERN CLASSES FOR CHILDREN

GRADED EXAMINATIONS & SHOWCASES

BEGINNERS CLASSES FROM 3YRS

Saturdays at the Village Hall, School Lane, Irchester

FEES: Beginners £3.00 per class
All other classes £3.50 per class

To be paid as a block booking at the beginning of each term.

Adults tap Monday evenings 7.00 - 7.45 pm at The Victoria Centre, Wellingborough.

For further details please contact Emma on 01933 357507 or 07795 642698
email: emmashefchick@sky.com

GP Karting Northampton

Indoor Karting – The alternative to an Easter Egg

Save £12.50 with this voucher

Buy 30 minutes, Arrive and Drive and race for 45 minutes

Voucher valid until 26.04.08

Visit us in Harvey Reeves Road, St James, Northampton

Tel: 01604 591591

www.gpkarting.com

Piddington Roman Villa Museum

Why not visit the Piddington Roman Villa Museum experience?

Opening Easter Sunday & Monday 2pm till 5pm and thereafter every Sunday 2.00 - 5.00pm.
Entry: £3.50 adults & all concessions £2.00.

Only 6 miles south of Northampton off the B526,
Chapel End Piddington, NN7 2AD
Tel: 01604 870312 or 871266.

BURNUMS FARMYARD FRIENDS

A5 Nr Watford, Northants NN6 7UH
Tel: 01788 822227

Come and see the farm animals
Bottle feed the lambs 11am & 3pm
From April 4th - May 4th open every day.
Then Thurs, Fri, Sat and Sun.

Adults £3.50
Child/Oap £3.00
Under 2yrs free
Groups/Birthday parties welcome

MOYLAN SCHOOL OF DANCE

Classes held in Brackley for 3yrs - 18yrs

Principal:
Gabrielle Butler ARAD, LRAD, AISTD

Royal Academy Registered Teacher

visit our website @ www.brackley-dance.co.uk

or telephone 01280 706876

Childrens Activities AT NORTHAMPTON LEISURE CENTRES

FREE SWIMMING

AT DANES LINGS AND MOUNTS
16's AND UNDER • 60's AND OVER
FROM APRIL 1ST 2009

NEW POOL FEATURES AT DANES CAMP
TELEPHONE 01604 030332
www.nlcleisure.co.uk

Fun Zone AT LINGS FORUM

SUPERVISED PLAYSCHEMES for 8 - 13 year olds

No.	Dates	Leisure Card	Non-Leisure Card
[illegible]	[illegible]	[illegible]	[illegible]
[illegible]	[illegible]	[illegible]	[illegible]
[illegible]	[illegible]	[illegible]	[illegible]
AND DAILY THROUGHOUT THE SUMMER HOLIDAYS			
[illegible]		£17.00	£19.00

Funzone runs 8.30am to 5.30pm Monday to Friday (excluding bank holidays)

Children can be booked on for a full week or individual days

Junior Leisure Card costs £6.50 for a year

WET 'N' WILD

Fun with Inflatables

Throughout the School Holidays **Wet 'N' Wild Sessions** will run at **Mounts Baths** on Monday, Wednesday and Friday of each week between 1400 and 1800 hours (excluding Bank Holidays).

Fun sessions with inflatables for 8 to 16 year olds. Costs £2.00 with a **Leisure Card** and £3.00 without at **Mounts Baths** and **Lings Forum**. Phone 01604 838 333 for details.

WET WILD AND WACKY!

FORUM Cinema Kids SCREEN

Saturday 28 March 2009	Indiscreet	PG
Monday 6 - Thursday 9 April 2009	The Tale of Despereaux	U
Friday 10 - Saturday 16 April 2009	Bolt	PG

CHILD £3.00 / Adults £3.50

FORUM Cinema 01604 537007
Recorded information line
www.forumcinema.org.uk

LINGS FORUM 01604 837 308 | MOUNTS BATHS 01604 837 400 | DANES CAMP 01604 837 290

Free Children's Easter Holiday Activities

Art & craft activities including collage, painting and 3D modelling on the theme of **'A Trip Through Time'**

Tuesday 7 - Thursday 9 April
& Tuesday 14 - Friday 17 April

Iron Age
Tudors
Civil War
Georgian
WWII
... and more!

Booking not required, just drop in!
10am - 12.30pm / 1.30pm - 4pm

at the **Manor House Museum**, Kettering

Open Tuesday - Saturday, 9.30am - 5pm

Kettering Museum and Art Gallery FREE ENTRY
Sheep Street
Kettering NN16 0AN
T. 01536 534219
www.kettering.gov.uk/museums
E. museumandgallery@kettering.gov.uk

Kettering Borough Council

LEARN THE FASCINATING ART OF KARATE

- Suits all ages (from the age of 6)
- Become healthier and fitter
- Relieve the stresses of modern living
- Develop your mental ability
- Specially designed beginners classes
- Experienced highly qualified instructors
- No special clothing required

Four week beginners classes starting

Fri 3rd April - Ferrers Art College, Higham Ferrers
Starting 7pm - 8pm
Mon 6th April - Pemberton Centre, Rushden
Starting 7pm - 8pm
Wed 8th April - Weaver Sport Centre, Wellingborough
Starting 7pm - 8pm

Further enquiries call
01234 343204 - 07808 290260

Instructions by Fifth Dan - Black Belt
CRB Checked
World Union Karate Do Organisation
Qualified Judge and Referee

(The Course fee £15.00 payment on enrolment day!)

call 01604 614600 ...to advertise

family flume & wave

for only £10

SAVING YOU MONEY

FAMILY FUN-TASTIC THIS BANK HOLIDAY WEEKEND WITH

- Easter Egg Hunt
- Flume
- Float & Wave Sessions
- Competitions

and so much more..!

Only Available During School Holidays

Unlimited Swimming & Funtastic Activities

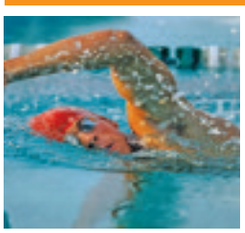

Family Swim Sessions
Flumes & Wave Machine
Nintendo Wiis & Lots More!

Towcester Centre for Leisure
Springfields, Northants NN12 6UW
Telephone: 01327 322480/358188
Web:www.towcesterleisure.com

Brackley Leisure Centre
Springfield Way, Brackley, Northants NN13 6JJ
Telephone: 01280 701787
Web: www.brackleyleisure.com

Brackley Swimming Pool
Manor Road, Brackley, Northants, NN13 6EE
Telephone: 01280 704906
Web: www.brackleyleisure.com

H2O

isospa Fitness Health

South Northamptonshire Leisure Trust

serco

*Terms and conditions apply. All parts of this offer subject to change. *Facilities may vary.

TRILOGY
HEALTH & FITNESS
Leisure Membership starts from
£19.50 per month
DANES CAMP
Hunsbury
next to Tesco
837200
LINGS FORUM
Weston Favell
next to shopping centre
837300
MOUNTS BATHS
Upper Mounts
Town Centre
837400
Join online at
www.trilogygym.co.uk

Childrens Activities
AT NORTHAMPTON LEISURE CENTRES
FREE SWIMMING
AT DANES LINGS AND MOUNTS
16's AND UNDER • 60's AND OVER
FROM APRIL 1ST 2009
NEW POOL FEATURES AT DANES CAMP
TELEPHONE 01604 838333
www.nleisure.co.uk
FUN ZONE
AT LINGS FORUM
SUPERVISED PLAYSCHEMES
for 8 - 13 year olds
Junior Leisure Card costs £5.50 for a year
WET 'N' WILD
Fun with Inflatables
WET WILD AND WACKY!
FORUM Kids SCREEN
FORUM Cinema
Inkheart
The Tale of Despereux
Bolt
01604 837007
LINGS FORUM 01604 837 300
MOUNTS BATHS 01604 837 400
DANES CAMP 01604 837 200

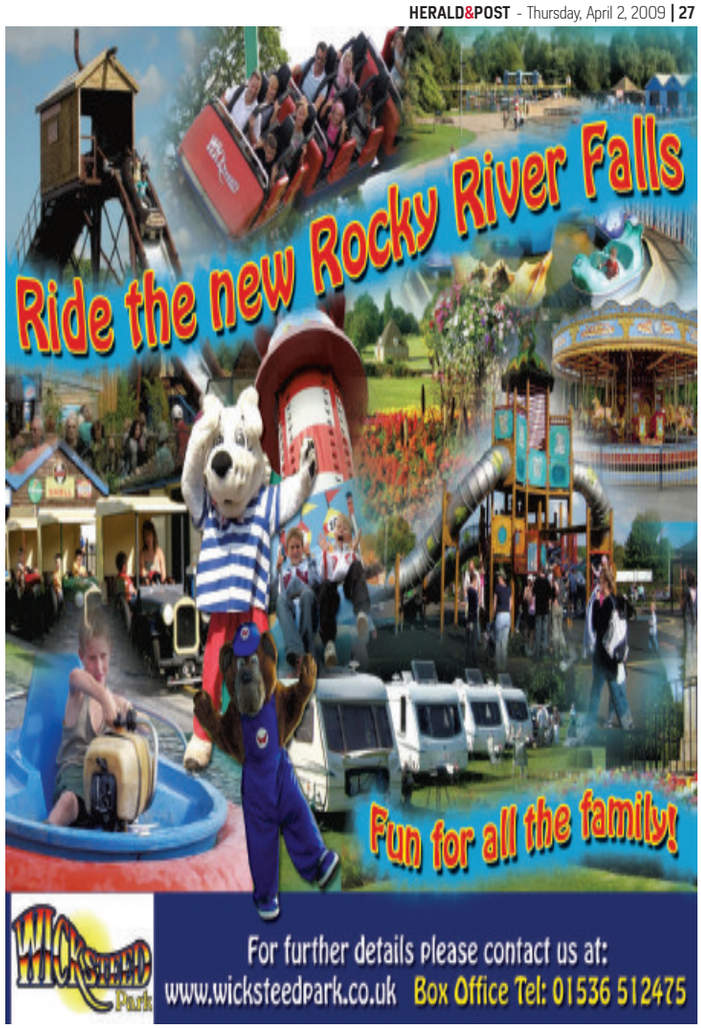
Ride the new Rocky River Falls
Fun for all the family!
WICKSTEED Park
For further details please contact us at:
www.wicksteedpark.co.uk Box Office Tel: 01536 512475

GOLF4all!
Bedford Road, Rushden (next to John White Golf Club)
The Rushden Golf Centre is situated in Rushden, Northamptonshire. The golf driving range has 13 individual tees of which 8 are automatic (sends the ball out so you don't have to bend down) it's floodlit and covered from the elements.
During Easter 2009 we are relaunching the driving range and we will be making significant changes to the facilities and the way we operate.
Our objective is to provide a family oriented golf centre and teaching academy by the Spring 2009. Our new services will include a refurbished driving range. New top quality range balls, a new seating / viewing area, refreshments, membership schemes, discounts for loyalty and a real focus on helping you learn or improve your golf with a SWINGBUILD GOLF academy.
Opening Hours Mon - Fri 9am - 9pm Sat & Sun 9am - 6pm
Range Ball Prices
60 Balls £3.00
digicard discounts
Free Golf Lesson
Book your FREE 30 minute Golf lesson
rushdenGOLFcentre
Call 01933 316925 or Email info@rushdengolf.co.uk
website www.rushdengolf.co.uk

half price

plus EXTRA SAVINGS

SAVE £302 NOW ONLY £197

less than half price

Andante - double divan set with a luxury tufted mattress. After Event £499

SAVE £150 NOW ONLY £149

half price

Natalie - traditional solid pine double bedstead. After Event £299

SAVE £161 NOW ONLY £98

less than half price

Highgrove - classic double bedstead. Ultimate romance at a tiny price. After Event £259

SAVE £762 NOW ONLY £497

less than half price

Ruby - luxurious double divan set with pocket springs and memory foam. After Event £1259

You deserve a great night's sleep, that's why this week at Dreams there's a huge choice of beds at Half Price, plus Extra Savings.

SAVE £700 NOW ONLY £599

Como - luxurious kingsize black leather bedstead with button detail. After Event £1299

REAL LEATHER

Plus Free Credit on every bed!

Everything for a great night's sleep...

Divan Sets from £99

Bedsteads from £79

Adjustable Beds from £596

Kids' Beds from £79

Mattresses from £49

Bedding from £3.99

Bedroom Furniture from £129

Plus, we offer you the lowest prices £ next day delivery and we'll even collect & recycle your old bed

Three easy ways to buy **Over 200 Superstores** **www.dreams.co.uk** **0844 5565 500**

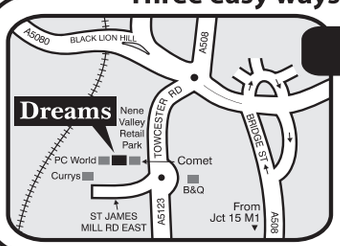

NORTHAMPTON

Nene Valley Retail Park
St James Mill Road East NN1 1ET
01604 631 978
By PC World

OPEN 7 DAYS A WEEK OPEN 'TIL 8 MON - FRI

OTHER BRANCHES

Banbury 01295 255 055
Daventry 01327 871 151 NEW
Kettering 01536 521 400
Milton Keynes 01908 676 737
Rugby 01788 544 700
Wellingborough 01933 270 759

Dreams

Britain's *leading* Bed Specialist

0% APR TYPICAL

Next day delivery refers to stock items only. Dreams Price Promise - see instore for details. Headboards priced separately. Mattress & bedding on bedsteads priced separately. Delivery priced separately - see instore for details. After Event prices apply after 04/05/09. Free Credit on every bed (0% APR). Minimum deposit 20%. Credit subject to status. This advert is the copyright © of Dreams plc 2009.

SPRING SALE

CONSERVATORY SALE

DOOR CANOPIES

5 WHITE uPVC WINDOWS
FROM £1485
One opener per window

All products also available in:
WOODGRAIN
WOODGRAIN ON WHITE
LIGHT OAK • LEADED
GEORGIAN

AUTUMN OFFERS ORDER NOW

EDWARDIAN
3m x3m
£8450

VICTORIAN
3m x3m
£8650

GARDEN ROOM
2.5m x3m
£7200

ALL PRICES INCLUDE
- BASE WITH CAVITY DWARF WALLS (up to 600mm)
- ELECTRIC PACK (1 double power point, 1 lighting rose, electric heater)
- 1 SET OF DOORS AND 2 OPENING VENTS
- WINDOW BOARDS (in choice of colour)
- SURVEY AND FITTING
- 10 YEAR GUARANTEE

WHITE COMPOSITE DOOR
NOW £795

PORCHES

PANEL DOOR
NOW £585

FRENCH DOORS
FROM £760

The Home Counties PREMIER Window & Conservatory Company

01604 604400

FENSA
euro
SARACEN
MasterCard
VISA
ALPENWINDOWS

Finance subject to status. Written details on request. Licensed credit brokers. A domestic division of Weatherbrook Windows Ltd

THE BEST *Barr none*

Massive Savings Available! Don't Miss Out!

New Vermont Dining Range

Special Two Day Sale

New Trafalgar Bedroom

Specialists in dining, Lounge, Study and Bedroom Furniture

Our Factory Showrooms will Open on:
Saturday 4th April 10am - 5pm
& Sunday 5th April 11am - 4pm

Huge Savings on Discontinued and Showroom Stock

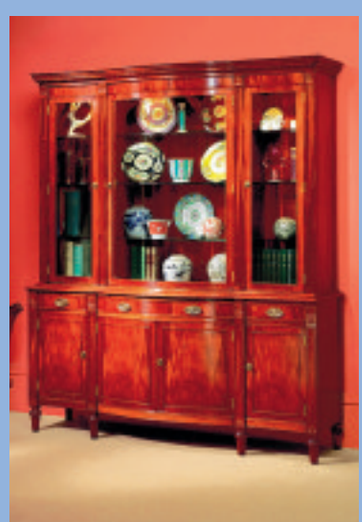

Credit Crunching Prices on Offer

Charles Barr Furniture Ltd
Country Works, Sunderland Road,
Sandy, Bedfordshire SG19 1RS
Tel:01767 681444 Fax: 01767 681397
www.charlesbarr.com

Strange things can happen at the shops

Helen's trip to buy new jeans nets a new career

BY LAWRENCE JOHN
lawrence.john@hpnorthants.co.uk

A VISIT to a vintage clothes shop for a pair of jeans resulted in the birth of the New Adventures .

This is how Helen Fisher, the keyboard player with the group, joined the band.

She only went in for a pair of jeans but came out a potential pop star.

Jez (vocals) and Steve (guitar) had put up an advert in the shop for another member of the band and the finger of fate pointed at Helen, 26.

Once the line up of Helen, Steve, Jez, Raph (bass) and Nick (drums) was complete the five spent 18 months honing their musical skills and writing a batch of songs.

All this hard work has paid off and their fan base has increased and they found a musical champion in Radio 1's Steve Lamacq.

They captured a wider audience thanks to their EP, Accidents, which was released last year.

Ahead of the group's visit to the Roadmender in Northampton on April 9, Helen said she can't wait to get the group's first album out.

They are currently in the studio putting the finishing touches to a couple of songs.

The album is so far untitled, but Helen believes it could named after one of the tracks on the album.

Speaking about the group's songs and sound she said: "It is epic melodic indie music with vocal harmonies, guitar rifts and keyboard soul.

"We have a system for songwriting. Jez is the main songwriter and he writes the songs on a Tuesday morning and brings them over to me on the Tuesday afternoon.

"Then we work on the song and make a rough demo.

"After this all the band has an input."

Before joining up for her new adventure, Helen was a singer/songwriter who played solo gigs but being in a band was something she really wanted to do.

Now she is looking forward to the UK tour and allowing as many people as possible to hear their music.

On the road to end violence

A ROADSHOW will be visiting Northampton tomorrow to tackle violence against women and girls.

The Together We Can End Violence Against Women and Girls consultation sets out action the Government has taken to tackle all forms of violence against women and girls.

It looks at what more can be done to challenge the attitudes that may uphold violent behaviour and what can be done to help women and girls feel safer.

A single-decker bus will visit the Market Square between 9am and 4.30pm tomorrow where staff and a trained councillor will be on hand to discuss these issues and the bus will be packed with informative leaflets for people to take away.

People who are unable to attend the roadshow can still give their views via the Home Office's online survey, available at www.homeoffice.gov.uk/keepwomensafe

FAMOUS BRAND NAMES AT LESS THAN HALF PRICE

QUALITY HIGH STREET FURNITURE

REAL DEALS THAT WONT BE BEATEN! at **1ST CHOICE** we are able to offer you top quality furniture from some of the UK's leading high street stores, at a fraction of the original retail cost.

These are real deals that **won't** be beaten!

By having privileged access to customer returned and cancelled quality furniture, we display some of the best brand names available, and **EVERYTHING** less than half price

Sonoma Bed
Retail Price
£499
Our Price
£249
1STCHOICE STOCK

Urbino Corner Unit
Retail Price
£1299
Our Price
£649
1STCHOICE STOCK

Abbey Large 2 seater sofa
Retail Price
£1199
Our Price
£599
1STCHOICE STOCK

Surat Dining Table
Retail Price
£499
Our Price
£99
1STCHOICE STOCK

MOST OF OUR FURNITURE IS AVAILABLE IMMEDIATELY. IF YOU SEE IT, YOU CAN BUY IT STRAIGHT AWAY

1st CHOICE STOCK

01604 726010

16 Gatelodge Close, Round Spinney, Northampton NN3 8RJ

www.1stchoicestock.co.uk

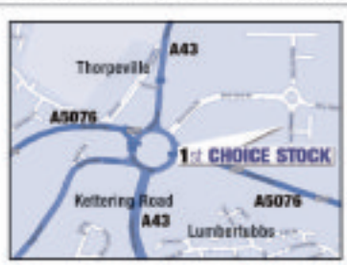

OPENING TIMES Mon, Tues, Wed, Fri 9am-5.30pm Thurs 9am - 7.30pm Sat 10am - 5pm Sun 10am - 4pm

Traders Welcome! We have 100's of pallets of stock from major high street retailers to clear!! By the pallet load urgently! Call for details

Work gets going

BY JODIE PARSONS
jodie.parsons@hpnorthants.co.uk

AN £180,000 project to update and revamp Northampton's Central Library got underway this week.

The Abington Street library closed its doors on Tuesday so work could begin on the scheme.

It will see the ground floor of the library transformed with a new cafe area, an updated foyer, a vibrant area aimed at young people and dedicated health and wellbeing areas where people can get advice and support.

Plans, which aim to up visitor numbers, also include a new castle-themed children's area.

Cllr Andre Gonzalez de Savage, Northants County Council cabinet member for customer and community services, said: "We are very excited about the work taking place at the Central Library.

"This will bring the library bang up-to-date, with new areas dedicated to the different people who use the library, giving residents more choice in the way they contact the county council.

"We currently have around 450,000 visitors to the Central Library a year but we're hoping to double this number to a million visitors.

"As well as borrowing books, CDs and DVDs or researching their local history, visitors to the redesigned library will be able to learn about county council services, get health and wellbeing advice or take part in the various fun activities planned for the library.

"We are certain that the transformed Central Library will become even more of a key landmark in the town centre; an essential port of call for residents visiting Northampton."

The library is set to reopen on May 5.

Extended loans have been issued to cover the closure period.

Under the hammer

THE entire contents of a substantial country house in Northamptonshire will soon be going under the hammer.

The family of the late Joan Wilson have instructed Charles Ross Fine Art Auctioneers of Woburn to hold a public auction within a marquee on the grounds of Thornby Grange.

Director Jasper Marsh said: "Thornby Grange is a most important house with an interesting history as the Queen and Queen Mother actually resided there periodically during the war.

"We have a fascinating range of lots to offer for sale and to cater for all budgets - basically everything must go.

"Country house sales always attract plenty of interest from the public and, ultimately, are a fascinating and entertaining day out."

The sale will take place on April 18 with viewing days taking place during that week.

For a sales catalogue, call the auctioneers on (01525) 290502.

If you have a story call (01604) 614637 or email laura.corcoran@hpnorthants.co.uk

Thanking staff for all their hard work

LONG serving staff are being recognised at Northampton General Hospital for their enthusiasm to patient care.

Thirty-five members of NGH staff who have worked at the hospital for more than 25 years were thanked at an awards lunch last week.

Since the awards began in 2001, more than 450 people have been recognised for working continuously for the trust, with no break in service, for 25 years or more.

Chairman Dr John Hickey and chief executive Paul Forden, presented members with a commemorative engraved crystal paperweight and a certificate.

Paul Forden said: "I am really delighted to be able to present these awards.

"Our staff make so much difference to so many people's lives, and to think that many of them have been doing this for more than 25 years is to recognise the magnificent service they have given to the local community.

"Here at NGH we are very fortunate to have such a wealth of experience to call upon, and I am very grateful for the outstanding contribution they have made to the hospital."

Let's boogie

DANCE the night away to the sound of the 80s while raising money for charity.

The event is due to be held in The Brampton Halt Marquee, Chapel Brampton on Friday, May 15, from 7.30pm to 11.30pm.

Tickets cost £10.

To book visit www.thesoundofthe60s70s.art.officelive.com or call 07751 655954.

Herald&Post

Making DATES

in the Northampton Area

PLACE YOU FREE ADVERT NOW CALL 0800 158 3018

women seeking men

IF YOU'RE looking to chat with guys on line, right now call TXT: FLIRT836 to 88300

ARE YOU IN NEED OF SOME FUN! Bored or Lonely? **CALL 0906 232 0899 NOW** and exchange phone numbers, with women or just listen to them talking to you!

ATTRACTIVE 45yr old female, loves life, well travelled, seeks gent, 45-59 for friendship, possibly more. **Tel No: 0911 374 0316 Box No: 381052**

FEMALE mid 60's, 5ft 1ins, slim, N/S, solvent, likes home life, meals out, days out, seeks genuine male for LTR. **Tel No: 0911 374 0316 Box No: 310715**

SINGLE mum, early 50's, easygoing, honest, genuine, seeks genuine male, 45-55 with GOSH for cuddles and romance. **Tel No: 0911 374 0316 Box No: 380894**

ELLA 29, black African, no ties, honest, kind hearted, likes cinema, walks, seeks male, 30-42 for friendship, maybe more. **Tel No: 0911 374 0316 Box No: 360734**

BLONDE blue, 46, caring, considerate, tactile, divorced, happy but looking for that special someone, 46-55, tall, large framed guy. **Tel No: 0911 374 0316 Box No: 340076**

CHRISTIAN female, 46, graduate, petite, 5ft, brown hair, likes cinema, walks, music, church, seeks male with similar interests. **Tel No: 0911 374 0316 Box No: 355358**

EXTREMELY pretty, curvy blonde, outgoing and friendly, will try anything once, WLTM special mature male for loving relationship. ACA. **Tel No: 0911 374 0316 Box No: 357890**

INDEPENDENT attractive, black single mum seeks tall, genuine white male for friendship, maybe more. **Tel No: 0911 374 0316 Box No: 310106**

WIDOW slim, seeks gent, 60-70's for friendship, holidays, maybe more. **Tel No: 0911 374 0316 Box No: 313616**

CUDDLY 48yr old female, brown hair, blue eyes, genuine, affectionate, loving, seeks warm hearted male for loving relationship. **Tel No: 0911 374 0316 Box No: 313104**

GENUINE female, 42, slim, N/S, loyal, kind, animal lover, tattooed, pierced, likes nights in/out, seeks genuine male. **Tel No: 0911 374 0316 Box No: 308834**

CUDDLY bubbly babe, adventurous, tactile, likes to try new things, meals out and spend cosy nights in cuddling and kissing. **Tel No: 0911 374 0316 Box No: 368234**

REFINED cultured lady, slim, smart, well groomed, N/S, OHAC, seeks semi retired gent, 60-70 for outings, holidays and weekends together. **Tel No: 0911 374 0316 Box No: 344414**

DIVORCED mum, late 40's, easygoing, likes nights in, seeks male for a loving relationship. **Tel No: 0911 374 0316 Box No: 344189**

LADY 49, tired of being alone, doesn't want to be mum but me again. Honest, trustworthy and good listener, seeking someone special. **Tel No: 0911 374 0316 Box No: 356652**

SHIRL 55, petite, size 14, easygoing, seeks kind, caring, honest male, 50-60 to share friendship, maybe more. **Tel No: 0911 374 0316 Box No: 309844**

SINGLE mum, 42, blonde, blue eyes, 5ft 4ins, new to area, seeks male for friendship. **Tel No: 0911 374 0316 Box No: 351254**

ATTRACTIVE independent lady, 5ft 3ins, medium build, blonde, seeks honest, genuine male for friendship/relationship. **Tel No: 0911 374 0316 Box No: 347052**

SLIM easygoing blonde, works too hard, needs sincere male to help liven up her free time. Looks/status unimportant. **Tel No: 0911 374 0316 Box No: 387894**

DIVORCED mum, seeks loyal male, 50 plus, likes films, talks, nights in for friendship, maybe more. Northants area. **Tel No: 0911 374 0316 Box No: 344060**

STUNNING petite, mixed race female, 23, seeks kind, tactile, white male, 28-40 for loving, lasting relationship. **Tel No: 0911 374 0316 Box No: 304687**

PETITE female with long brown hair, hazel eyes, seeking similar male for an uncomplicated relationship. **Tel No: 0911 374 0316 Box No: 355536**

CLARE seeks kind, sincere, tall, medium build male, 43-54 well educated for fun and friendship. **Tel No: 0911 374 0316 Box No: 346438**

42YR old black female, single mum, 5ft 5ins, medium build, likes sports, tv, nights in, seeks male, 38-45 for friendship, maybe more. **Tel No: 0911 374 0316 Box No: 329430**

LADY early 60's, tall, smart, semi retired, own car, likes cooking, gardening, seeks tall, kind gent for companionship, outings, possible relationship. **Tel No: 0911 374 0316 Box No: 323968**

63YR old female, likes walks, gardening, cinema, cooking, seeks similar aged male to share time with. **Tel No: 0911 374 0316 Box No: 246816**

FEMALE seeks honest, caring, genuine male, 50-60's for LTR. **Tel No: 0911 374 0316 Box No: 318510**

59YR old widow, likes countryside, cycling, art, live music, seeks male for friendship. **Tel No: 0911 374 0316 Box No: 251492**

PROFESSIONAL black female, no ties, likes meals out, seeks solvent, fun loving male for kisses, cuddles and maybe more. **Tel No: 0911 374 0316 Box No: 333564**

FEMALE 49, likes motor sports, cinema, meals out, music, travel, seeks male with similar interests. **Tel No: 0911 374 0316 Box No: 236817**

36YR old, slim, pretty female, seeks male, 30-40 to share life with. **Tel No: 0911 374 0316 Box No: 271632**

ANGIE 31, 5ft 7ins, seeks fun male for friendship, maybe more. **Tel No: 0911 374 0316 Box No: 312606**

GILL 65, smoker, 5ft 3ins, likes meals out, socialising, seeks male, 60-70 for friendship and fun. **Tel No: 0911 374 0316 Box No: 307900**

70'S widow, lonely, medium build, likes cooking, gardening, holidays, nights out, seeks gent in his 70's with car to share life with. **Tel No: 0911 374 0316 Box No: 306492**

38YR old female, 5ft, brown hair/eyes, medium build, likes nights in/out, cinema, pubs, seeks N/S, clean shaven male for friendship, maybe more. **Tel No: 0911 374 0316 Box No: 299986**

LYN 59, widow, strawberry blonde hair, green eyes, 5ft 8ins, GSOH, likes car boots, music, films, nights out, seeks smart male with GSOH. **Tel No: 0911 374 0316 Box No: 342286**

42YR old single biker lady, trustworthy, kind, caring, seeks similar gent, 38-45 for romance and fun. **Tel No: 0911 374 0316 Box No: 340944**

WIDOW 60, young outlook, size 10-12, 4ft 11ins, dark hair, N/S, OHAC, seeks male for friendship. **Tel No: 0911 374 0316 Box No: 325408**

37YR old slim female, 5ft 3ins, loving, honest, caring, likes cinema, meals out, football, seeks similar male, 37-47. **Tel No: 0911 374 0316 Box No: 353070**

FUN loving, young female, petite, fit, seeks similar male for good nights out and a laugh. **Tel No: 0911 374 0316 Box No: 388134**

ATTRACTIVE young at heart professional, no ties seeks attractive male for mutual friendship. Status unimportant. **Tel No: 0911 374 0316 Box No: 355886**

FEMALE seeks male for serious relationship. **Tel No: 0911 374 0316 Box No: 232068**

FUN loving 34yr old female, honest, genuine, likes nights in/out, cuddles, seeks similar male. **Tel No: 0911 374 0316 Box No: 312682**

CHEEKY tall leggy, well toned, voluptuous young professional, enjoys the wilder side of life, seeks confident male who thinks he can keep up. Status unimportant. **Tel No: 0911 374 0316 Box No: 359232**

BLACK single mum, 30, seeks male for friendship, maybe more. **Tel No: 0911 374 0316 Box No: 343776**

YOUTHFUL 43yr old female, tall, attractive, seeks professional male of similar age for friendship and good times. **Tel No: 0911 374 0316 Box No: 343224**

ENTHUSIASTIC cosmopolitan, attractive, slender, youthful 50's lady seeks likeminded executive for great conversation, country walks, dining and potential relationship. **Tel No: 0911 374 0316 Box No: 357886**

ATTRACTIVE 47yr old lady, 5ft 4ins, seeks caring gent for friendship, maybe more. **Tel No: 0911 374 0316 Box No: 356724**

JOY 55, tall, slim, black, attractive, solvent, divorced, no ties, OHAC, likes meals out, holidays, walks, conversation, seeks tall, genuine, white male for LTR. **Tel No: 0911 374 0316 Box No: 348396**

66YR old female, likes walks, days out, gardening, seeks honest male, 66-73 for friendship. **Tel No: 0911 374 0316 Box No: 321568**

PRETTY teacher seeks a pal! Green eyed, red haired female, 45, 5ft 9ins, shapely, seeks attractive male, 40-50 for romance and LTR. **Tel No: 0911 374 0316 Box No: 348850**

ATTRACTIVE slim blonde, 42, N/S, seeks male, 37-47 for fun times in and out. **Tel No: 0911 374 0316 Box No: 309197**

FRIENDLY warm, attractive 40 something female, likes concerts, sports, modern art, travel, seeks educated male, 40-55 for friendship, possible LTR. **Tel No: 0911 374 0316 Box No: 309163**

WENDY early 40's, size 8, dark hair, likes dancing, music, socialising, walks, cycling, nights in, seeks special male, 35-55 with young outlook. **Tel No: 0911 374 0316 Box No: 301647**

KAREN 46, divorced, seeks Mr Right for love and romance. **Tel No: 0911 374 0316 Box No: 344550**

ATTRACTIVE white lady, 54, 5ft 3ins, seeks handsome black male, 54 plus, warm, kind, sincere for LTR. **Tel No: 0911 374 0316 Box No: 357136**

SLIM attractive, caring female, mid 30's, seeks intelligent, kind, funny male for friendship, maybe romance. **Tel No: 0911 374 0316 Box No: 301918**

40YR old single mum, caring, romantic, loving, seeks male for friendship, maybe more. **Tel No: 0911 374 0316 Box No: 308063**

SMART 78yr old lady, seeks gent for companionship, car rides, nights in and out. **Tel No: 0911 374 0316 Box No: 308832**

GORGEOUS cuddly female, tall, slim, seeks fit male, 40's for love and romance. **Tel No: 0911 374 0316 Box No: 308815**

28YR old Mother of two, seeks male, 25-30 with GSOH for friendship, maybe more. **Tel No: 0911 374 0316 Box No: 308779**

53YR old female, 5ft 1ins, brown eyes, GSOH, seeks male with GSOH for friendship, maybe more. **Tel No: 0911 374 0316 Box No: 307736**

GENUINE attractive female, mid 50's, likes dancing, meals out, cinema, seeks similar gent. **Tel No: 0911 374 0316 Box No: 308847**

SLIM lady, N/S, smart, good company, seeks gent, 60 plus to share the simple pleasures in life. **Tel No: 0911 374 0316 Box No: 308433**

DAWN 21, kind hearted, seeks young male for friendship, maybe more. **Tel No: 0911 374 0316 Box No: 302486**

ATTRACTIVE slim, blonde female, early 50's, done the independent bit, seeks tall, attractive, professional, not vain guy. **Tel No: 0911 374 0316 Box No: 335904**

ATTRACTIVE blonde female, 40's, affectionate, no ties, likes cuddles, seeks intelligent male, 38-55 for loving relationship. **Tel No: 0911 374 0316 Box No: 309975**

SLIM attractive, 35yr old black female, seeks honest, fun loving, N/S male for friendship, maybe more. **Tel No: 0911 374 0316 Box No: 288158**

19YR old female, fit, black hair, brown eyes, seeks cute male, similar age for fun and friendship. **Tel No: 0911 374 0316 Box No: 303752**

SINGLE mum, divorced, seeks single dad who wants to be wanted. **Tel No: 0911 374 0316 Box No: 368088**

RUSTY fair maiden 45, seeks Knight in shining armour with oil can for life's laughs, loyalty and love. **Tel No: 0911 374 0316 Box No: 325570**

64YR old widow seeks genuine male for friendship, maybe more. **Tel No: 0911 374 0316 Box No: 309649**

ATTRACTIVE female, seeks kind, attractive male, 27-38. **Tel No: 0911 374 0316 Box No: 309641**

LENA 43, Italian, widowed, no ties, 5ft, black hair, brown eyes, likes music, nights in, socialising, seeks male for friendship, maybe more. **Tel No: 0911 374 0316 Box No: 359946**

40YR old female, GSOH, seeks male, 40 plus with GSOH and a smoker. **Tel No: 0911 374 0316 Box No: 305953**

FEMALE smoker, seeks kind, caring male for friendship, maybe more. **Tel No: 0911 374 0316 Box No: 305345**

21YR old female, seeks someone for fun and friendship, maybe more. **Tel No: 0911 374 0316 Box No: 305206**

FEMALE 46, likes pubs, walks, nights in/out, seeks male, 42-54 for friendship, maybe more. **Tel No: 0911 374 0316 Box No: 309131**

ATTRACTIVE lady, divorced, slim, GSOH, kind, caring, seeks gent, 60's to be that special person. **Tel No: 0911 374 0316 Box No: 339654**

VAL 60, 5ft 4ins, brown hair, likes dancing, walks, music, reading, seeks likeminded male. **Tel No: 0911 374 0316 Box No: 306322**

27YR old female, 5ft 3ins, medium build, hazel eyes, likes pubs, clubs, sports, films, seeks male, 35-35 with similar interests. **Tel No: 0911 374 0316 Box No: 317520**

CHRISTIAN female, 47, single mum, size 10, blonde hair, green eyes, likes meals out, theatre, seeks male for friendship, maybe more. **Tel No: 0911 374 0316 Box No: 326480**

40YR old female, 5ft 4ins, slim, dark hair, brown eyes, likes walks, films, talks, nights in, seeks male with GSOH for friendship, maybe more. **Tel No: 0911 374 0316 Box No: 308834**

ATTRACTIVE independent female, 55, blonde, 5ft 6ins, caring, kind, seeks genuine male for friendship/relationship. **Tel No: 0911 374 0316 Box No: 308182**

39YR old female, likes pubs, clubs, cinema, meals out, seeks guy with similar tastes, between 35-45. **Tel No: 0911 374 0316 Box No: 303058**

PAULA 63, widow, likes socialising, walks, rugby, seeks similar aged, N/S male for friendship, maybe more. **Tel No: 0911 374 0316 Box No: 293840**

36YR old blonde, hazel eyes, easygoing, GSOH, seeks honest, genuine male for friendship, maybe more. **Tel No: 0911 374 0316 Box No: 292682**

MADDIE 40's, attractive, seeks nice, genuine male for friendship, maybe more. **Tel No: 0911 374 0316 Box No: 290710**

MATURE young looking widow, active, many interests, seeks well educated, tall, retired gent for relationship. **Tel No: 0911 374 0316 Box No: 358200**

LADY 56, 5ft 1ins, red hair, blue eyes, large build, seeks black male, 50's for friendship, maybe more. **Tel No: 0911 374 0316 Box No: 354712**

men seeking women

IF YOU'RE looking to chat with guys on line, right now call TXT: FLIRT836 to 88300

ANDY 30, seeks female for fun and friendship. **Tel No: 0911 374 0316 Box No: 361258**

BLACK male, 48's, honest, caring, romantic, passionate, kind, seeks female for friendship, maybe more. **Tel No: 0911 374 0316 Box No: 361249**

ANIMAL lover 38, self employed, seeks likeminded lady for fun and friendship, possible LTR. **Tel No: 0911 374 0316 Box No: 361244**

PAUL 44, 5ft 6ins, seeks loyal lady, 35-45 for romance and LTR. **Tel No: 0911 374 0316 Box No: 361226**

YOUNG looking, professional 41yr old guy, no ties, likes walks, cinema, theatre, holidays, seeks female for friendship, possible relationship. **Tel No: 0911 374 0316 Box No: 350116**

PROFESSIONAL male, 42, slim, fit, seeks nice female, 30-45 for LTR. **Tel No: 0911 374 0316 Box No: 357780**

TERRY 61, widower, lonely, likes dancing, conversation, holidays, nights in/out, seeks slim female for LTR. **Tel No: 0911 374 0316 Box No: 357242**

CHRIS 46, fun loving, GSOH, seeks similar female for nights in/out, seeks female, 38-45. **Tel No: 0911 374 0316 Box No: 357226**

46YR old male biker, easygoing, average looks, seeks similar female, 40 plus for fun and romance. **Tel No: 0911 374 0316 Box No: 356780**

BOB 60, medium build, 6ft, easygoing, likes cinema, theatre, music, nights in, seeks female of similar age to share the nice things in life. **Tel No: 0911 374 0316 Box No: 360664**

ATTRACTIVE caring male, 45, seeks fun female for romance and lots of fun. **Tel No: 0911 374 0316 Box No: 359734**

BRIAN 62, divorced, seeks female of similar age for friendship, maybe more. **Tel No: 0911 374 0316 Box No: 358826**

GENT 69, mild smoker, seeks slim brunette, up to 67 to eventually be best friend, companion, soul mate and lover. **Tel No: 0911 374 0316 Box No: 359280**

LENNY 48, seeks female with no ties for fun and friendship. **Tel No: 0911 374 0316 Box No: 358162**

54YR old male, dark hair, 5ft 8ins, N/S, own car, seeks female, 50-59 for romance. **Tel No: 0911 374 0316 Box No: 336382**

HONEST good looking male, 46, N/S, likes theatre, cinema, gym, motorbikes, seeks honest female, 35-45 for romance and much more. **Tel No: 0911 374 0316 Box No: 354880**

STEVEN 51, white, seeks black female, 45-55 for fun, friendship/LTR. **Tel No: 0911 374 0316 Box No: 354546**

SHREK 44, 6ft 1ins, seeks special Princess for fairytale ending. **Tel No: 0911 374 0316 Box No: 350276**

HANDSOME caring, loyal male, young, fit 48, 5ft 11ins, brown hair, blue eyes, no ties, seeks slim, attractive female for LTR. **Tel No: 0911 374 0316 Box No: 356740**

YOUNG looking 52yr old male, N/S, genuine and loving, seeks a special female for friendship and more. **Tel No: 0911 374 0316 Box No: 309634**

JOHN 50, widow, slim-medium build, blue eyes, likes music, sports, seeks female, 40-60 for friendship, maybe more. **Tel No: 0911 374 0316 Box No: 356492**

DISILLUSIONED male, 51, honest, caring, seeks lady, 45-65 to restore faith in human nature. **Tel No: 0911 374 0316 Box No: 356582**

MALE 45, good looking, tall, slim, GSOH, varied interest, seeks female. **Tel No: 0911 374 0316 Box No: 356960**

63YR old N/S male, OHAC, likes golf, swimming, meals out, nights in, caravans, seeks female for friendship, maybe more. **Tel No: 0911 374 0316 Box No: 356178**

MALE 31, N/S, honest, reliable, hardworking, easygoing, looking for love. **Tel No: 0911 374 0316 Box No: 312466**

MATURE gent, honest, reliable, likes holidays, gardening, seeks female in her 60's for friendship, maybe more. **Tel No: 0911 374 0316 Box No: 348076**

OLD master 53, 6ft, medium build, kind, easygoing, seeks shapely Venus, 40-55 for loving relationship. Must be a N/S. **Tel No: 0911 374 0316 Box No: 348262**

TO PLACE YOUR FREE ADVERT CALL 0800 158 3018

Call this number to leave your 20 word advert. If you wish to receive a text alert when someone has left you a message, remember to leave your mobile number.

TO REPLY TO AN ADVERT CALL 0911 374 0316*

Simply dial the number below the advert and input the six-digit Mailbox
number. Follow our simple instructions and leave them a message. Don't forget to check for replies.

TO REPLY BY TEXT

To Reply by Text: If an advert has a next to it then you can reply to this advertiser by text message. To reply by text simply send LSNN followed by the Box number of the advertiser you wish to respond to and send it to 78850. For example LSNN (space) 123456 (space) Hi saw your ad would like 2 know more about u. Then send to 78850. Its that easy. (Texts cost £1.50 per msg received)

BEEN LEFT A MESSAGE? CALL 0911 374 0317*

Have your Mailbox and PIN numbers ready and follow the simple instructions to pick up your messages.

TO VIEW/UPLOAD PICTURES

A photo will increase your chances of finding your perfect match. Once you have registered simply send in your photo to 0779 366 6363 followed by your pin & box number. If an ad has a next to it, then the advertiser has sent in their photo. To receive a copy of the photo to your mobile phone, all you have to do is text: PIC270(space)mailbox number and send to 88833*.

NEED HELP?

If you require help you can call us Monday to Friday on 0871 434 4131 9am to 5pm.
Or email us at support@jmediauk.co.uk

HONEST romantic, reliable, 6ft guy, 50's, seeks nice girl to share the good times. **Tel No: 0911 374 0316 Box No: 336630**

MICHAEL 68, widow, GSOH, light smoker, 5ft 6ins, medium build, seeks female, 65-70 for companionship, maybe more. **Tel No: 0911 374 0316 Box No: 335120**

CHARISMATIC single man would like to make you laugh! **Tel No: 0911 374 0316 Box No: 380778**

50'S male, N/S, OHAC, affectionate, tactile, hardworking, loyal, caring, loving, genuine, seeks likeminded lady to share time and life with. **Tel No: 0911 374 0316 Box No: 360642**

WIDOWER 48, heart of gold, tired of playing solitaire, likes meals out, holidays, seeks female of similar age for companionship. **Tel No: 0911 374 0316 Box No: 357240**

SOLVENT genuine male, N/S, 50's, slim, 5ft 10ins, blue eyes, GSOH, likes travel, cooking, seeks female, 40-50 to enjoy life with. **Tel No: 0911 374 0316 Box No: 320718**

50YR old male, seeks female, 35-55 for fun and friendship. **Tel No: 0911 374 0316 Box No: 360286**

MALE 48, 5ft 11ins, placid, laid-back, seeks similar aged female for friendship and who knows? **Tel No: 0911 374 0316 Box No: 344270**

EASYGOING male, 39, likes music, sports, good company, seeks fun, feisty, curvy lady, 30-45 for LTR. **Tel No: 0911 374 0316 Box No: 349690**

BILL 68, caring, loving, affectionate, likes meals out, holidays, nights in, gardening, days out, DIY, seeks female, 60-72 with similar interests for fun, romance and LTR. **Tel No: 0911 374 0316 Box No: 308107**

WIDOWER 63, solvent, romantic, GSOH, seeks attractive female for friendship, maybe more. **Tel No: 0911 374 0316 Box No: 289644**

GARY 52, honest, genuine, seeks genuine, N/S female, 40-55 with GSOH for cuddles, romance and LTR. **Tel No: 0911 374 0316 Box No: 354508**

MALE mid 60's, young at heart, solvent, likes holidays, meals out, seeks female in her 60's. **Tel No: 0911 374 0316 Box No: 300204**

WEALTHY generous gentleman wishes to pamper a lady who likes a man in her life but not in her home. **Tel No: 0911 374 0316 Box No: 283180**

COUNTRY man, 54, 6ft, medium build, likes country walks, reading, music, outdoors, honest, natural, seeks similar female, 40-52 for loving relationship. **Tel No: 0911 374 0316 Box No: 344404**

ATTRACTIVE loyal, caring, single dad, 36, easygoing, likes nights in/out, days out, seeks similar female to share quality time with. **Tel No: 0911 374 0316 Box No: 342982**

LOVING honest, caring guy, 46, seeks genuine female with a GSOH for friendship, maybe more. **Tel No: 0911 374 0316 Box No: 349702**

LONELY male, 57, caring, genuine, easygoing, average looks, seeks similar female to share life's ups and downs. **Tel No: 0911 374 0316 Box No: 349634**

TIRED of being let down male, 66, GSOH, kind hearted, smoker, seeks female, 50-60 for friendship etc. **Tel No: 0911 374 0316 Box No: 380006**

DAMAGED but not broken, single dad, 42, going on 22, still looking for fairytale, want to feel wanted again? **Tel No: 0911 374 0316 Box No: 347368**

LONELY attractive male, 46, 5ft 11ins, blue eyes, no ties, fit, OHAC, caring, loving, seeks female from any background. **Tel No: 0911 374 0316 Box No: 349634**

NICK caring, genuine, likes nights in/out, seeks genuine female for fun and romance. **Tel No: 0911 374 0316 Box No: 326826**

ADVENTUROUS genuine male 54, 6ft, slim-medium build, seeks likeminded female for friendship, maybe more. **Tel No: 0911 374 0316 Box No: 349860**

MALE 48, seeks honest, caring female for fun, friendship, maybe more. **Tel No: 0911 374 0316 Box No: 345088**

COLIN 5ft 10ins, late 50's, biker, likes dancing, music, swimming, seeks Sagittarian lady for friendship, maybe more. **Tel No: 0911 374 0316 Box No: 344940**

BLACK male, 40's, honest, caring, romantic, passionate, kind, seeks female for friendship, maybe more. **Tel No: 0911 374 0316 Box No: 354148**

50YR old male, N/S, 5ft 8ins, GSOH, likes nights in/out, seeks female for friendship, maybe more. **Tel No: 0911 374 0316 Box No: 353670**

ATTRACTIVE caring, N/S male, 48, 6ft 4ins, slim, brown hair, likes life, seeks special female, similar age for friendship/loving relationship. **Tel No: 0911 374 0316 Box No: 296288**

HONEST young in mind gent, 78, N/S, GSOH, slim, likes days out etc, seeks female friend, smoker ok. **Tel No: 0911 374 0316 Box No: 355744**

MALE 42, seeks female, 40-50 for friendship/LTR. **Tel No: 0911 374 0316 Box No: 354998**

contacts
Looking for fun in you area? Send FLIRT836 to 88300 and start chatting today! or call 0911 374 0488

CALL CHARGES*: 0911 calls cost £1.30 per min, 0779: 25p per min. 0871: 10p per min. 0800, free from a BT landline. Other Networks & Mobiles will vary. TEXT*: 65125/88300 £1.50/msg received, 3 billed chat msgs upon Free registration. Texts to: 88300 £0.75/msg sent & received. 3 billed msg upon Free registration. Text services are moderated by experienced operators. Texts to 78850 cost £1.50 per message received. A minimum of five messages are checked and passed for safety sake before users may pass contact details. To Stop send STOP to 78850. Text alerts are charged at £1.00* per week. To unsubscribe to text alerts, text STOP DATING to 83426. For full T&Cs go to www.localdates-terms.co.uk/ Customer Helpline: (24/7) 0870 6093042. BCM SF WC1N3XX. DATA PROTECTION: Service provided by JMedia UK PO Box 56394, SE1 0WT. 0871 434 4131. We will collect the details you provide and may send you details of other services and events operated by us. We may pass your details onto this newspaper for marketing or PhonePayPlus for regulatory purposes. WC 030489

Hormann Garage Doors at Direct Prices from The Garage Door Centre - *the Local Specialists*

The Amazingly Priced Hormann Euro Kombi Door

Powder coated steel up and over garage door in a choice of 4 styles with a remote controlled operator and two handsets .

From just £399 inc vat

Price based on 7066 Horizontal style in white canopy or retractable.

Decograin® *The Beauty of Timber The Durability of Steel!!!*

Hormann,have developed one of the most stylish finishes for a garage door in the form of Decograin®. Decograin® truly resembles the wood used for windows and doors on so many properties - but without the need for the maintenance. The steel sections are coated with the embossed, grained foil that is UV-resistant. The special surface protection preserves the appearance of the door. Currently available in Golden Oak, Dark Oak and Rosewood effect finishes the Decograin makes for a stylish, warm and practical finish to a garage door.

Hormann sectional door with wicket door — Hormann Georgian up and over door — Hormann vertically ribbed up and over doors

Superior garage doors for quality homes at affordable prices

Hormann Sectional Garage Doors *Incredible doors at unbelievable prices*

Single skinned M-Ribbed Sectional Door
From £440 (inc vat)
Was £720

Insulated (EPU) M- Ribbed Sectional Door
From £540 (inc vat)
Was £880

Single skinned Georgian S Panel Sectional Door
From £510 (inc vat)
Was £810

Insulated (EPU) Georgian S Panel Sectional Door
From £650 (inc vat)
Was £1.040

Prices based on 7'x6'6" 7'x7'

Buy an operator at the same time as any of these doors for just £195 inc vat

All offers shown do not include installation or delivery and are subject to availability - offers end June 30th 2009

What's New from Hormann?

State of the art front entrance doors - modern, exclusive designs that create massive visual impact!
Roller shutter doors with unique remote electric operation - available soon.
For more details call 01933 229135.

Visit the country's premier showroom to view the wide range of working garage doors & operators, automated gate systems and a selection of awnings

THE GARAGE DOOR CENTRE
Established 1986

Freephone **0800 525442**
Mon -Thur 8.30am - 5.30pm, Fri 8.30am - 5pm, Sat 9am - 1pm

6-8 Meadow Close, Finedon Rd
Wellingborough, Northants
Tel: 01933 229135

www.thegaragedoorcentre.co.uk

Herald&Post CRUISE CLUB READER OFFERS 2009

Herald & Post Cruise Club would like to present you with this fabulous opportunity to cruise with Princess Cruises onboard the Grand Princess to explore the Mediterranean.

BALCONY OFFER FROM £1699

Itinerary

Sat 18 July	*SOUTHAMPTON*
Sun 19 July	*AT SEA*
Mon 20 July	*AT SEA*
Tue 21 July	*GIBRALTAR*
Wed 22 July	*ALICANTE*
Thu 23 July	*BARCELONA*
Fri 24 July	*CANNES*
Sat 25 July	*LIVORNO*
Sun 26 July	*CIVITAVECCHIA*
Mon 27 July	*ALGHERO*
Tue 28 July	*AT SEA*
Wed 29 July	*CADIZ*
Thu 30 July	*AT SEA*
Fri 31 July	*AT SEA*
Sat 01 Aug	*SOUTHAMPTON*

Free Door 2 Door Transfers

All Entertainment On Board

All Meals Included

Herald & Post
Cruise Hotline
01234 326036
Call now to join the Herald & Post Cruise Club
FREE!!!!

PRINCESS CRUISES
escape completely

47 High Street, Wolverton Bands MK12 5QY 01908 288777 | 42 High Street, Chalfont St Peter SL9 9RA 01753 885272 | 6 The Arcade, Bedford MK40 1NS 01234 213521 | 11 The Russell Centre, Flitwick MK45 1QY 01525 718909 | 69 High Street, Clapham, Beds MK41 6AQ 01234 326036

enjoyholidays | allen sturges travel

All prices are subject to availability. Prices are per person, based on 2 people sharing lowest cabin grade. Prices are subject to change without notice as per the Cruise Lines fluid pricing policy

Prices are based on per person.

To book call: 01234 326036

ABTA ace

Herald&Post CRUISE CLUB READER OFFERS 2009

Herald & Post Cruise Club would like to present you with this fabulous opportunity to cruise Four Rivers of Europe onboard the MS Arlene.

Special Fare From - £689

Single Prices from £899

Itinerary

4th May 2009 - 7 Nights

4th May 2009 - Transfer from your home address and travel by coach/ferry to Andernach to meet MS Arlene
5th May 2009 - Cochem
Magical Mosselle Excursion & Wine Tasting
6th May 2009 - Boppard
Castle of the Rhine Excursion
7th May 2009 - Rudeshein
Siegfried's Mechanical Music Kabinett & Wine Tasting
8th May 2009 - Frankfurt
Frankfurt Orientation Tour & Free Time
9th May 2009 - Mainz
Mainz Orientation Tour & Free Time
10th May 2009 - Mannheim
Heidelberg Excursion
11th May 2009 - Disembark MS Arlene and transfer back to your home address by ferry/coach

Free Door 2 Door Transfers

All Shore Excursions

Full Board

70 Euros On Board Spend per cabin

Fully Escorted

Herald & Post
Cruise Hotline
01234 326036
Call now to join the Herald & Post Cruise Club
FREE!!!!

PHOENIX HOLIDAYS

47 High Street, Wolverton Bands MK12 5QY 01908 288777 | 42 High Street, Chalfont St Peter SL9 9RA 01753 885272 | 6 The Arcade, Bedford MK40 1NS 01234 213521 | 11 The Russell Centre, Flitwick MK45 1QY 01525 718909 | 69 High Street, Clapham, Beds MK41 6AQ 01234 326036

enjoyholidays | allen sturges travel

All prices are subject to availability. Prices are per person, based on 2 people sharing lowest cabin grade. Prices are subject to change without notice as per the Cruise Lines fluid pricing policy

Prices are based on per person.

To book call: 01234 326036

ABTA ace

Al-Muirad

Wallpaper, Ceramic Tile & Paint Centres

CROWN · JOHNSTONE'S · supertrosco · GRAHAM & BROWN

Bathroom Tiles

Tiles Special Offer Only £3.99 (20x25)

10% off

On production of this advert

Valid until Monday 13th April

This voucher does not apply to the promotional items above

Al-Muirad
Wallpaper, Ceramic Tile & Paint Centres

We are open over the BANK HOLIDAY
Sun 10-4
Mon 10-4

Wallpaper

Fabulous selection of feature wall styles from 99p per roll!

FREE CUSTOMER PARKING - OPEN TO TRADE & PUBLIC

Call in today:
1 Frances Street, Grafton Industry, Northampton NN1 2NZ

t:01604 630696

OPEN 9-5pm Mon-Thurs CLOSED Fri Sat 9-5.30pm Sun 10-4pm

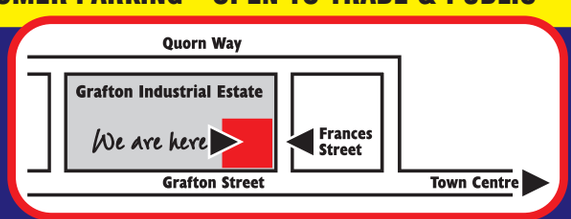

ANTIQUE & COLLECTORS FAIR

SATURDAY 4TH & SUNDAY 5TH APRIL

OVER 250 STALLS! BIGGEST EVER IN CAMBRIDGESHIRE

WOOD GREEN ANIMAL SHELTER

Registered Charity No. 298348

THE WOOD GREEN ANIMAL SHELTER KING'S BUSH ARENA

London Road (A1198), Godmanchester, Nr. Huntingdon, Cambs

Day out for all the family

Saturday 10am - 5pm, Sunday 10am - 4 pm

Admission £3.50 accompanied children free!

Featuring fine antiques and collectables etc.

• Visit the animal shelter • On site restaurant • Sunday lunches

A GREAT TIME TO INVEST IN ANTIQUES!!

AZTEC 01702 549623 www.aztecevents.co.uk

call 01604 614600 ...to advertise

THE PERFECT OPPORTUNITY TO START YOUR OWN BEAUTY OR ALTERNATIVE HEALTH BUSINESS

Are you qualified beautician? Do you fancy running your own beauty salon? Well, we have just refurbished our in-house salon at the Derngate Gym Health Club, 9, Derngate, Northampton.

We rent this beautiful room out at just £3 an hour - all utilities included. We have over 1,400 members who are potential customers - all you have to do is introduce yourself to them when they come in the club.

Plus we have another 300 ladies who attend classes each week at the gym.

This is a perfect opportunity for a get-up-and-go beautician to start up your own business with very low over-heads.

If you'd like to know more - either pop into the gym and speak to **General Manager Sally Ashby or ring her for a chat on 01604 639248.**

DERNGATE GYM, 9 Derngate, Northampton

Sing along with us

BY JODIE PARSONS

jodie.parsons@hpnorthants.co.uk

A GROUP which has been entertaing audiences since the 1950s is looking for new members.

The Northampton Gilbert and Sullivan group's first production in the town was The Mikado in the Guidhall and two years later they moved to the Royal stage to perform their annual production.

More than 50 years later the group continues to entertain audiences from the county and beyond.

Next year, from January 17 to January 23, the group will be returning to Royal & Derngate with a brand new production of one of Gilbert and Sullivan's best and most popular offerings, The Pirates of Penzance.

There's some of Gilbert's best known characters and some of Sullivan's most memorable music.

It tells the story of Frederic, who due to the fact that his nursemaid was rather hard of hearing, was apprenticed to a 'pirate' instead of a 'pilot' and of his quest to clear his name and put his life of piracy behind him.

There is also the swashbuckling Pirate King; Major General Stanley and the comical police force.

The group, one of the country's leading amateur companies, with a reputation for high musical standards and professional productions, is looking to recruit some new members.

It is an excellent chance for anyone interested in singing, acting and musical theatre to gain valuable experience by working with a dedicated team and performing on the stage of the Royal.

They have vacancies for all voices.

The group meets every Monday at Boothville Community Hall, from 7.30pm-9.30pm.

For further details contact Liz Tinston on (01604) 410402 or lizandalan@talktalk.net or John Brough on (01604) 862646 or pjbrough@therosery.co.uk

Stratford-upon-Avon

Only One Mile from Stratford-upon-Avon Town Centre

Avon Estates Ltd Holiday & Home Parks

Willerby Salisbury 1998
35 x 12 x 2 Bed – Plot AV166
2 Bedrooms • Low Maintenance Pitch
Kitchen • Bathroom • Floatation System Fitted
A Must See!
Rayford Park – £15,000.00

Cosalt Carlton 1997
35 x 12 x 2 Bed – Plot AV118
Floatation System Fitted • Lawned Plot
Excellent Pre-owned Holiday Home
A Must See!
Avon Park – £17,000.00

Willerby Lyndhurst 2001
37 x 12 x 2 Bed – Plot RA166
Double Glazed • Integrated Fridge Freezer
Floatation System Fitted • Side Patio Doors
Lawned Plot. Pre-owned Holiday Home
Avon Park – £20,000.00

ABI Elan 2008
38 x 12 x 2 Bed – Plot RA133
Floatation System Fitted • Double Glazed
Central Heating • Fridge Freezer
Washing Machine • Fully Loaded with Items
Rayford Park – £37,500.00

Stately Albion Lakewood 2006
40 x 20 x 2 Bed – Plot RA073
Twin Wooden Lodge • Double Glazed
Central Heating • Fridge Freezer • Dish Washer
Enclosed Decking Overlooking the River Avon
Rayford Park – £95,000.00

For more information on our Holiday Home Parks, please call us on: 01789 293438

We also have a number of Residential Parks with availability. Please call our Sales Office for details.

Avon Estates Ltd, Avon Park, Warwick Road,
Stratford-upon-Avon, Warwickshire CV37 0NS
Tel: 01789 293438/299492 Email: info@stratfordcaravans.co.uk

www.stratfordcaravans.co.uk

Family owned and run parks, for that personal touch.

It's a bit of a mystery

BY JODIE PARSONS
jodie.parsons@hpnorthants.co.uk

A SPY thriller that will leave audiences shaken, stirred and in stitches is heading to the Northampton stage following success in the West End.

Peepolykus (people-like-us) are bringing their show Spyski (Or The Importance of Being Earnest) to Royal & Derngate next week.

It will be on the Royal stage from Tuesday, April 7 to Saturday, April 11.

Having stumbled upon a story of international espionage that will bring the world as we know it to an end, Peepolykus have got a problem on their hands, especially as they're in the middle of rehearsals for The Importance of Being Earnest.

Renowned across the globe for their brilliantly observed and immaculately presented work, Peepolykus combine slick scripts with energetic physical theatre to create a seriously silly comedy. Tickets cost £9.50 to £25.50 from (01604) 624811 or www.royalandderngate.co.uk

I heard it through the grapevine

FIFTY years of Motown will be celebrated with a fundraising event from Northamptonshire Association for the Blind.

It will take place on Saturday, April 25, at Wardington Court, Welford Road, Kingsthorpe, Northampton, at 7.30pm.

Tickets are £5 from Laura Desborough on (01604) 791333.

Let the Chuckles entertain you

TO me, to you, to you, to me - yes it's the Chuckle Brothers.

From their hit TV show Chucklevision, to panto and even an ice show, the duo, Barry and Paul, have been entertaining the nation for more than 30 years.

On Wednesday they'll be at Royal & Derngate with their new show, Chuckle Trek. Captain James T Burke needs to recruit a crew to go on board the USS Exercise and save the earth from take over - who better than the Chuckle Brothers.

There will be two performances on April 8, at 2pm and 5pm.

Tickets are £13 or £48 for a family ticket, from (01604) 624811 or www.royalandderngate.co.uk

For the very best quality, comfort & service, the choice is
BONHAM'S
Ladies wide fitting shoes. Visit our new website!
www.bonhamshoes.co.uk

DANCE~ACT~SING
Classes for 6 – 9s, 9 -1 2s, 13 – 18s
1 HOUR DANCE; 1 HOUR DRAMA;
1 HOUR SINGING
Open to all abilities – no audition necessary
THEATRETRAIN
NORTHAMPTON: University, Boughton Green Rd.
Every Saturday 10am – 1pm or 2pm – 5pm
RUGBY: High School for Girls, Longrood Road
Every Saturday 10am – 1pm
CONTACT: John or Sue Ritter 01327 705239
Northampton@theatretrain.co.uk www.theatretrain.co.uk

NORTHAMPTONS MOST FAMOUS KEBAB SHOP!
GRILLERS PIZZA+
15% OFF with this ad
JUST RE-OPENDED
tel: 01604 633 933
234 353
OPENING HOURS
Sunday - Thursday 5pm-2am
Friday - Saturday 5pm-4am
46 Bridge Street
Northampton NN1 1PA

cineworld Friday 3 April - 9 April
Booking: 0871 200 2000
£4.90 Bargain Tuesday
MILTON KEYNES - 602 Marlborough Gate - Central Milton Keynes

ADVANCE SHOWINGS
DRAGONBALL EVOLUTION PG
10.30am, 12.55, 3.15, 5.30 W-Th only

NOW SHOWING
#MONSTERS VS. ALIENS 3D PG Digital Presentation
(10.20am except F, M, Th), (10.50am except F), 11.40am, 12.40, 1.10, 2.10, 3.10, 3.40, 4.40, 5.40, 6.10, 7.10, 8.50, 9.40
#THE BOAT THAT ROCKED 15
(11.05am except F), 12.30, 1.30, 2.00, 3.30, 4.30, 5.10, 6.30, 7.40, 8.00, 8.40, 9.30, (10.50 F-Sa only)
Delux Seats Available 8.00
KNOWING 15
1.50, 3.50, 5.00, 6.40, 7.50, 9.20, (10.40 F-Sa only)
THE DAMNED UNITED 15
12.10, 3.00, 5.50, 8.20
THE HAUNTING IN CONNECTICUT 15
4.50, 7.20, 9.50
LESBIAN VAMPIRE KILLERS 15
11.50am, (11.20 F-Sa only)
DUPLICITY 12A Contains one use of strong language and moderate sex references
2.50, 6.00, 9.10
PAUL BLART: MALL COP PG
12.50, 4.20, 6.50, 9.25
MARLEY & ME PG
(11.30am except F, W-Th), 12.20, (2.20 except W-Th), 3.20, (5.20 except W-Th), 6.20, 9.00
THE YOUNG VICTORIA PG
(11.20am except F), 2.30
(AD) Audio Description (11.20am, 2.30 Su-M only)
(S) Subtitled Performances (11.20am, 2.30 Su-M only)
GRAN TORINO 15
8.10pm
BOLT 3-D (INCLUDES PIXAR SHORT FILM 'TOYKO MATER') PG
11.00am except F
HOTEL FOR DOGS U
(11.10am except F, Su-M), (1.40 except Su-M)
SLUMDOG MILLIONAIRE 15
1.00

BOLLYWOOD NOW SHOWING
8X10 TASVEER Includes a 10min interval - with English Subtitles
(12.00 Su-M only), 4.00, 7.30

TAMIL
AYAN Includes a 10min interval
1.30, 5.00, 8.30

MOVIES FOR JUNIORS (£1)
fun & games and a movie
BEDTIME STORIES PG
10.00am Sa only
INKHEART PG
10.10am Sa only
THE TALE OF DESPEREAUX U
10.20am Sa only
- passes not valid - except Unlimited cards

cineworld.com
Booking fees apply. Programme times subject to change.
(S) Subtitles (AD) Audio description
Free Parking

AZTEC
THE EAST OF ENGLAND
GARDEN SHOW
EAST OF ENGLAND SHOWGROUND, PETERBOROUGH, CAMBRIDGESHIRE
SPECIAL GUESTS
• TV's JIMMY'S FARM
• SPECIALISTS PLANT NURSERIES FROM ALL OVER THE U.K.
• 'ACTIVE' LANDSCAPE SHOW GARDEN
3 DAY SHOW!
SHOW INCLUDES... TASTY FOOD & DRINKS COURT AND 1000's OF PRODUCTS AT DISCOUNTED SHOW PRICES!
FRI 3RD, SAT 4TH & SUN 5TH APRIL
GOOD ACCESS FOR DISABLED VISITORS
OPEN 9.30AM - 5PM DAILY
FREE PARKING - DOGS WELCOME ON A LEAD
For more information visit
www.aztecevents.co.uk
or call 01702 549622
DISCOUNT TICKETS SAVE ££'S BOOK TICKETS IN ADVANCE
GATE PRICE ON SHOW DAY
ADULTS £6.50 OAP'S £6.00 - CHILDREN UNDER 16 FREE
ADVANCED ADULT TICKET PRICE ONLY £5.00!
ADVANCED OAP TICKET PRICE £4.00
TICKET HOTLINE: 01702 549622
OR BOOK ONLINE: www.aztecevents.co.uk
*Subject to 50p one off booking

ROYAL & DERNGATE

Wed 8 April
Chuckle Brothers
Paul and Barry are setting off on a new adventure and this time find themselves hurtling through space.
£13.00

Tue 7 – Sat 11 April
Spyski!
Brilliantly observed, energetic and seriously silly! You'll be shaken, stirred and in stitches with laughter.
£9.50 - £25.50

Sat 11 April
Justitia
Jasmin Vardimon's daring, sharp-edged piece of physical dance theatre that invites you on an investigative journey into a gripping crime story.
£10.00 - £19.50

Mon 13 - Sat 18 April
Dreamboats and Petticoats
Jam-packed with hits from the '60s including *Take Good Care Of My Baby* and *Be Bop A Lula*, this is the ultimate Rock 'n' Roll musical!
£14.00 - £31.00

Wed 15 – Sat 19 April
Billy Twinkle
Internationally acclaimed marionette artist Ronnie Burkett performs some of the most provocative and elaborate puppetry you've ever seen.
£9.50 - £25.50

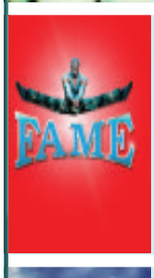

Mon 20 – Sat 25 April
Fame
XFactor's Beverley Trotman stars in the smash-hit dance explosion that has captivated the country for over a decade.
£19.00 - £30.00

Fri 1 – Sat 16 May
Under Milk Wood
JAn intense but touchingly comic new interpretation of Dylan Thomas' rich and poetic masterpiece.
£10.50 - £26.50

Box Office
01604 624811
www.royalanddermgate.co.uk

Seashore
Holiday Park, Norfolk
Easter Breaks fr only £129*
✔ Gt Yarmouth's only Seafront Holiday Park
✔ Fantastic Kids' Clubs
✔ Heated Indoor Pool
✔ Sports Activities
✔ Family Entertainment
✔ Full Easter Programme
Haven
Call 0871 231 0875
www.seashore-park.co.uk
*For the whole family. Full T's and C's apply. Call for details. Minimum call charges apply.
Quote: PARK_PRESS

INGOLDMELLS, Skegness
Holiday Caravans To Let
Coral Beach Leisure, Skegness Road,
01754 872402
www.coral-beach.co.uk

Yorkshire Dales Kettlewell
Ex miners cottage available all year. Sleeps 2, ideal centre for outdoor activities in beautiful countryside. Close to amenities.
Tel: 01756 760803

Open All Year
Bed & Breakfast
BRIERLYN
Only £13 Per Person Per Night
Pat & Ian
16 Queens Road, Gt Yarmouth, Norfolk NR30 3HT
☎ 01493 850459

ROYAL DERNGATE & NORTHAMPTON
PEEPOLYKUS'
Spyski!
(or The Importance of Being Earnest)

'GLORIOUS ENTERTAINMENT. I HAVE NOTHING TO DECLARE BUT SPYSKI'S GENIUS.'
★★★★★ Time Out No 1 Critics' Choice
TUE 7 - SAT 11 APRIL
BOX OFFICE 01604 624811
www.royalandderngate.co.uk

TWO OF BRITAIN'S MOST POPULAR CLASSICAL ARTISTS
ROYAL DERNGATE & NORTHAMPTON

BLAKE
WITH SPECIAL GUEST
NATASHA MARSH
TUE 7 APRIL 7.30PM
BOX OFFICE 01604 624811
www.royalandderngate.co.uk

What's coming up next?

BY JODIE PARSONS
jodie.parsons@hpnorthants.co.uk

HIT musical Chicago and an enchanting version of Beauty and the Beast are just two of the shows that can be seen on the Northampton stage next season.

Royal & Derngate has just announced what's coming up over the summer months and is again providing a mix of drama, comedy, music and musicals and entertainment for children.

Among the shows just announced is the sassy Chicago starring Gary Wilmot as Billy Flynn and Emma Barton (Honey in Eastenders) as Roxie Hart. It can be seen from July 6-11.

The sensational Disney classic Beauty and the Beast takes to the stage from September 8-12, quickly followed by new 70s musical Jackie inspired by the teen magazine of the time from September 21-26.

Although announced earlier this year, the summer months will also welcome back Joseph at the beginning of June and David Essex's new musical All the Fun of the Fair, May 4-9.

During the same month, on the Royal stage, Dylan Thomas' poetic masterpiece Under Milk Wood comes to life thanks to Welsh director Adele Thomas who has been at Royal & Derngate for the last year as part of the ITV Trainee Director Scheme.

The theatre is also very pleased to be hosting the UK premiere of English National Ballet's Angelina Ballerina's Big Audition in May.

Other productions for children include Wish Wash, Milkshake Live and The Gruffalo.

People can also see a two-part adaptation of Philip Pullman's His Dark Materials, productions and events for the Alan Ayckbourn 70th birthday celebrations, the hilarious Spymonkey with their unreliable version of Moby Dick and tango company Tango Fire who gave an impressive glimpse of what to expect last Thursday. And just to whet the appetite for the autumn season the theatre will welcome Take That musical Never Forget and Evita.

And for the festive season, the Christmas pantomime in the Derngate will be Snow White and the Seven Dwarfs, while in Royal, families can enjoy the Ugly Duckling musical Honk.

Details are available at www.royalandderngate.co.uk

- New musical Moonshadow, with music from Cat Stevens, will be no longer be taking place at Royal & Derngate as advertised.

The producers decided it would be unwise to go ahead with the production in Northampton in July without a West End home for the production confirmed. The theatre will be making an announcement about what will replace Moonshadow.

PROFESSIONAL ARTIST
Requires models for life drawing and photographic work.
Contact me on 07962 018200

Send your leisur e news to jodie.parsons @hpnorthants. co.uk or call (01604) 614633

North & East Northamptonshire Branch nct
Nearly New Sale
Wrenn School
London Road,
Wellingborough
Sale of good quality, nearly new, Children's Clothing, Nursery Equipment & Toys, Books etc
Saturday 4th APRIL
1pm – 2.30 pm
Members entrance from 12.45
Admission £1 (sorry no pushchairs in main hall)
For more details contact LouiseGleeson@btinternet.com
or call 0844 243 6219 and select option 2
Registered Charity No. 801395
Registered office: Alexandra House, Oldham Terrace, London. W3 6NH

cineworld Friday 3 April - 9 April
Booking: 0871 200 2000
NORTHAMPTON - Sixfields Leisure, Weedon Road, Upton
SPECIAL Q&A SCREENING - ADVANCE BOX OFFICE NOW OPEN
STATE OF PLAY Opens Friday 3 APRIL
Monday April 20th
7.30
ADVANCE SHOWINGS
DRAGONBALL EVOLUTION PG
11.50am, 2.20, 4.40 W-Th only
NOW SHOWING
KNOWING 15
(10.45am except Sa-Su), 1.20, 3.55, 6.30, 9.15
THE DAMNED UNITED 15
(3.30, 8.30 except Tu-Th), (8.50 Tu-Th only)
THE HAUNTING IN CONNECTICUT 15
(11.50am, 2.20, 4.40 except W-Th), 7.00, 9.30
DUPLICITY 12A Contains one use of strong language and moderate sex references
5.50 except Tu-Th
PAUL BLART: MALL COP PG
11.40am, 1.50, 4.10, 6.40, (8.50 except Tu-Th)
MARLEY & ME PG
12.20, 3.00, 5.40, 8.40
BOLT
(INCLUDES PIXAR SHORT FILM 'TOYKO MATER') PG
10.50am, (1.10 except Tu-Th)
THE BOAT THAT ROCKED 15
11.00am, 1.00, 2.00, 4.00, 5.00, (7.00 except M), 8.00, 9.00
MONSTERS VS. ALIENS 3D PG Digital Presentation
11.00am, 11.40am, 1.20, 2.00, 3.40, 4.20, 6.00, 6.40, 8.20
MOVIES FOR JUNIORS (£1)
fun & games and a movie
BEDTIME STORIES PG
INKHEART PG
THE TALE OF DESPEREAUX U
all on Sa-Su at 10.00am
Booking fees apply. Programme times subject to change.
cineworld.com (S) Subtitles (AD) Audio description Free Parking

A golden jubilee

NORTHAMPTON Scout Gang Show will reach a milestone this year when its 50th show is performed.

The show began in 1957 in the Exeter Rooms on Kettering Road which was later demolished and replaced with flats.

During the show's history it has had four producers/directors and many hundreds of cubs, scouts, guides and leaders taking part.

The Gang Show is a mixture of song, dance and humour for all the family.

This year's show will again be at the Deco from May 6-9. Shows start at 7.30pm with a matinee on Saturday, May 9, at 2.30pm.

Tickets are £8 or £10 for Saturday evening from tickets@northamptongangshow.co.uk, 07941 486404/ 07803 290893 or www.northamptongangshow.co.uk

In addition, the committee would like to invite old cast members to go along on Thursday, May 7, at a special discount of £5 ticket per cast member.

To book call 07986 671752.

All general sale tickets will be normal price.

Maria, maria

THE hills are alive with the sound of music - well Spinney Theatre certainly is.

Music College Theatre Company is currently performing the Rodgers and Hammerstein classic The Sound of Music.

It opened at Spinney Theatre in Spinney Hill Road, Northampton, yesterday and can be seen until Saturday.

This is the only chance to see the group performing the hit musical in Northampton before they embark on a national tour in August which does not include the town.

The cast of more than 40 is made up of some of Northampton's finest actors and actresses who are accompanied by a 22-piece orchestra.

Children in the show are from schools all over the country.

The show will be performed again tonight, tomorrow and with a matinee and evening show on Saturday.

For tickets call (01604) 679547.

Ed's in a class of his own

COMEDIAN Ed Byrne is hitting the road with his critically acclaimed one-man show which includes a stop-off in Wellingborough.

The Irish comic will be at The Castle on Thursday, April 16, at 8pm with Different Class.

He will tackle subjects such as marriage, class, the youth of today and anything else that strikes him as funny.

Tickets are £14.70 and can be purchased by calling the box office on (01933) 270 007 going online at www.thecastle.org.uk

Were you born to perform?

PLANS have kicked-off to bring a new festival of music, speech and drama to the county this June.

Quinton House School is set to host the event, named Upton Festival, from June 19-21.

The festival will include competitive, novice and non-competitive group classes in music, speech and drama.

People can take part as a competitor or purely a performer.

The festival's syllabus offers a very broad range of classes including pop music and aims to encourage both seasoned festival performers as well as attracting newcomers. The syllabus is free and is available from the school, St Giles Music Shop in the town centre, Intersales Music in Kettering, Keyboard Cavern in Wellingborough, Tourist Information at the Royal & Derngate and The Castle Theatre.

The last date for entries is May 22.

If you would like to help at the festival, volunteers and sponsors are needed to make the event a success, contact organiser Sherie Whittingham-Ball on 07900 813730 or email Sherie.Fellows@quintonhouseschool.co.uk

Four-bedroom family home in a popular area

THIS well-presented four-bedroom detached family home constructed by Persimmon Homes to their Oxford design situated in the popular area of Hunsbury Meadows is now on the market.

Features include double glazing, gas radiator heating, kitchen with integrated appliances, study, en suite to master bedroom, detached double garage and landscaped rear garden.

The accommodation briefly comprises entrance hall, lounge, study, kitchen, dining area, utility room, cloakroom/WC, first floor landing, master bedroom with en-suite shower room, three further bedrooms and family bathroom.

It is on the market for £265,000.

For more information, or to arrange a viewing, call Jackson Grundy Estate Agents on (01604) 633122.

Scott Pinkham
EST 1970

Residential Lettings & Property Management

Leading the field in Northamptonshire

More properties urgently required for quality referenced tenants

Contact Amy King for a free rental valuation & consultation
01604 603012
Web: www.scottpinkham.com

NORTHAMPTON (01604) 633122

JACKSON GRUNDY ESTATE AGENTS

Proud Sponsors of Northampton Town FC

THREE BEDROOM DETACHED
A well presented three bedroom detached property situated in a cul-de-sac location within the popular area of East Hunsbury. Features include double glazing (where specified), gas radiator heating, refitted kitchen and bathroom, off road parking, garage and enclosed rear garden. The accommodation briefly comprises entrance lobby, lounge, kitchen/dining room, first floor landing, three bedrooms and bathroom.

EAST HUNSBURY £159,995

THREE BEDROOM DETACHED
Situated on a corner plot in The Arbours is this three bedroom detached property with features to include double glazing (where specified), gas radiator heating and a single garage. The accommodation briefly comprises entrance hall, lounge and kitchen/dining room. First floor landing to three bedrooms, bathroom and separate w/c.

THE ARBOURS £149,995

THREE BEDROOM SEMI
A mature bay fronted three bedroom semi detached property with features to include majority double glazing, gas radiator heating, separate reception rooms, garage and off road parking. The accommodation briefly comprises entrance porch, entrance hall, lounge, dining room, kitchen, first floor landing, three bedrooms and bathroom. The property which requires some updating is offered for sale with no upward chain.

DELAPRE £119,995

TWO BEDROOM APARTMENT
A two bedroom first floor apartment for the over 55's situated in East Hunsbury. Features include gas radiator heating and sealed unit double glazing (where specified), within King Richard Court are a communal lounge, a communal dining room, a laundry room and care staff (on site 24 hours a day). The accommodation briefly comprises entrance hall, lounge, kitchen, two bedrooms and bathroom. The property is offered for sale with no upward chain.

EAST HUNSBURY LEASEHOLD £135,000

TWO BEDROOM MID TERRACE
A well presented two bedroom Victorian style mid terrace property with features to include gas radiator heating, separate reception rooms, majority double glazing, cellar and enclosed rear garden. The accommodation briefly comprises entrance hall, lounge, dining room, kitchen with utility recess, first floor landing, two bedrooms, bathroom and cellar.

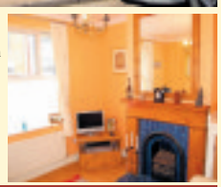

SEMILONG £104,000

THREE BEDROOM SEMI DETACHED
An extended three bedroom semi detached property situated in a cul-de-sac location with features to include gas radiator heating, double glazing (where specified), separate reception rooms, enclosed rear garden and single garage. The accommodation briefly comprises entrance porch, lounge, dining room, kitchen, first floor landing, three bedrooms and bathroom.

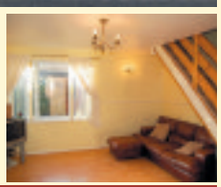

LANGLANDS £149,995

THREE BEDROOM SEMI
A mature three bedroom semi detached property backing onto Dallington Park. Features include double glazing (where specified), refitted kitchen and enclosed rear garden. The accommodation briefly comprises entrance hall, lounge, kitchen/dining room, first floor landing, three bedrooms, bathroom and separate WC.

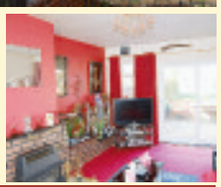

DALLINGTON £114,995

FOUR BEDROOM DETACHED
A well presented four bedroom detached family home constructed by Messrs Persimmon Homes to their Oxford design situated in the popular area of Hunsbury Meadows. Features include double glazing (where specified), gas radiator heating, kitchen with integrated appliances, study, en-suite to master bedroom, detached double garage and landscaped rear garden. The accommodation briefly comprises entrance hall, lounge, study, kitchen, dining area, utility room, cloakroom/WC, first floor landing, master bedroom with en-suite shower room, three further bedrooms and family bathroom.

HUNSBURY MEADOWS £265,000

TWO BEDROOM MID TERRACE
A well presented two bedroom mid terrace property with features to include gas radiator heating, alarm system, enclosed rear garden and off road parking. The accommodation briefly comprises entrance hall, kitchen, lounge, first floor landing, two bedrooms and bathroom.

BEAU MANOR £114,995

rightmove.co.uk · OEA Ombudsman estate agents · OFT Approved code · FindaProperty.com

www.jackson-grundy.com

Proud Sponsors of Northampton Town FC

JACKSON GRUNDY ESTATE AGENTS

DUSTON (01604) 755757

AN IMMACULATELY PRESENTED THREE STOREY TOWN HOUSE MUCH IMPROVED BY THE CURRENT OWNER.
The accommodation in brief comprises: entrance hall, kitchen/dining room, study, cloakroom, first floor landing, living room, bedroom, second floor landing, master bedroom, en-suite, further bedroom and bathroom. Additional features include UPVC double glazing, gas radiator heating, fitted kitchen including appliances, decked rear garden and a single garage to the rear. This property is offered with no onward chain.

HARPOLE £207,500

AN IMMACULATELY PRESENTED FOUR BEDROOM, THREE STOREY TOWN HOUSE WITH TWO EN-SUITE'S SET IN THE PROPERTY AREA OF ST CRISPINS.
The accommodation comprises: entrance hall, cloakroom, living room, kitchen / family room on the ground floor. On the first floor there is a family bathroom, bedroom with en-suite and a further bedroom. On the second floor there is another en-suite bedroom and a further bedroom.

ST CRISPINS £199,950

A TWO BEDROOM BUNGALOW WITH OFF ROAD PARKING AND A LARGE GARDEN.
The property has benefitted from many improvements by the current owners. The accommodation comprises: entrance porch, hall, living room, two bedrooms, kitchen and bathroom. Additional features include replacement double glazing, gas radiator heating, refitted kitchen, refitted bathroom and is offered in very good condition throughout.

DUSTON £129,500

A RARELY AVAILBLE EXTENDED DETACHED HOUSE SET IN A SOUGHT AFTER LOCATION OFFERING NO CHAIN.
The accommodation comprises: entrance hall, 'L' shaped living room, dining room, kitchen, sun room, three bedrooms and a bathroom. Additional features include replacement double glazing, gas radiator heating, good sized well tended gardens, block paved driveway providing off road parking leading to a garage and is in good decorative order throughout.

DUSTON £193,500

AN EXCELLENT FOUR BEDROOM DETACHED HOUSE WITH LUXURY CONSERVATORY SET AT THE END OF A POPULAR CUL-DE-SAC.
The accommodation in brief comprises: entrance hall, lounge, dining room, conservatory, kitchen/breakfast room, cloakroom, first floor landing, master bedroom, en-suite, three further bedrooms and bathroom. Externally the property enjoys front and rear gardens and a double garage. Further benefits include double glazing, re-fitted 'Bells' kitchen including appliances (where specified), re-fitted bathroom and cloakroom, enclosed rear garden, gas radiator heating and security alarm. In the valuer's opinion, this property is offered in very good condition throughout.

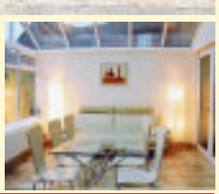

DUSTON £234,995

AN EXTENDED FOUR BEDROOM DETACHED HOUSE SET IN THE POPULAR CAMPION SCHOOL CATCHMENT AREA.
The accommodation comprises: entrance hall, lounge, family room, dining room, kitchen, inner lobby, cloakroom, master bedroom with en-suite, three further bedrooms and a bathroom. Additional features include replacement double glazing, gas radiator heating, fitted kitchen, off road parking and garage and an enclosed rear garden. An internal viewing is recommended to appreciate the deceptive living accommodation.

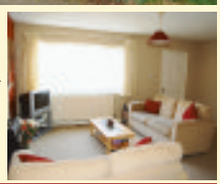

BUGBROOKE £179,950

A WELL PRESENTED MODERN THREE BEDROOM DETACHED HOUSE SET ON THIS POPULAR DEVELOPMENT.
The accommodation comprises: entrance hall, cloakroom, living room, dining room, kitchen, first floor landing, master bedroom with en-suite, two further bedrooms and a family bathroom. Additional features include UPVC double glazing, gas radiator heating, fitted kitchen, well tended gardens and garage with electric up and over door.

ST CRISPINS £199,950

A WELL PRESENTED FOUR BEDROOM DETACHED HOUSE WITHIN THE CAMPION SCHOOL CATCHMENT AREA.
The accommodation comprises: entrance hall, cloakroom, lounge / dining room, kitchen / breakfast room, master bedroom with en-suite, three further bedrooms and a family bathroom. Front and rear gardens and a garage.

UPTON GRANGE £204,950

A RARELY AVAILABLE EXTENDED DETACHED HOUSE SET IN A SOUGHT AFTER LOCATION OFFERING NO CHAIN.
The accommodation comprises: entrance hall, 'L' shaped living room, dining room, kitchen, sun room, three bedrooms and a bathroom. Additional features include replacement double glazing, gas radiator heating, good sized well tended gardens, block paved driveway providing off road parking, garage and is in good decorative order throughout

DALLINGTON £184,950

rightmove.co.uk · OEA Ombudsman estate agents · OFT Approved code · FindaProperty.com

www.jackson-grundy.com

KINGSLEY (01604) 715000

JACKSON GRUNDY ESTATE AGENTS

Proud Sponsors of Northampton Town FC

A THREE BEDROOM SEMI DETACHED PROPERTY SITUATED IN THIS PLEASANT AND DESIRABLE LOCATION.
The property has been greatly improved by the current owner and benefits include a modern fitted kitchen, contemporary shower room, gas radiator heating, double glazing (where specified), front and rear gardens and a single garage. Accommodation comprises: entrance porch, living room, kitchen / dining room, three bedrooms and a shower room.

SPINNEY HILL £159,995

A TWO BEDROOM SEMI DETACHED BUNGALOW WITH A SUN ROOM
The accommodation comprises entrance hall, lounge, kitchen, sun room, two bedrooms and the bathroom. The property has radiator heating and is double glazed (where specified). There are front and rear gardens and off road parking via a rear service road. The electrics were brought up to date in 2004 and there is cavity wall insulation.

LINKS VIEW £118,000

A RARELY AVAILABLE THEE BEDROOM BAY FRONTED SEMI DETACHED HOUSE.
Benefits include separate reception rooms, the living room enjoying dual aspect, gas radiator central heating, double glazing (where specified), fitted kitchen, front and rear gardens and a garage situated at the rear. The accommodation comprises in brief entrance hall, living room, dining room, kitchen, three bedrooms, bathroom and separate WC.

KINGSLEY £134,995

A FIVE BEDROOM DETACHED PROPERTY OCCUPYING A GENEROUS SIZE PLOT WITH WELL APPOINTED GARDENS.
The accommodation comprises entrance porch, hall, sitting room, dining room, kitchen, utility room, downstairs WC, five bedrooms, bathroom and a separate WC. Outside there is a driveway providing off road parking for 3-4 cars and a private rear garden. Further benefits include double glazing (where specified) and radiator heating. Offered with no upward chain.

SPINNEY HILL £275,000

A TWO BEDROOM SEMI DETACHED BUNGALOW SITUATED IN THIS POPULAR RESIDENTIAL AREA.
The property has been improved by the current owner and benefits include fitted kitchen, gas radiator heating, double glazing, front and rear gardens and a block paved driveway leading to a detached and longer than average single garage. Accommodation comprises: kitchen / breakfast room, living room, inner hallway, two bedrooms and a shower room.

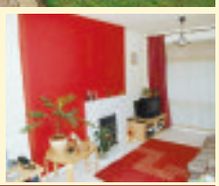

PARKLANDS £124,995

A RARELY AVAILABLE THREE BEDROOM SEMI DETACHED PROPERTY PLEASANTLY SITUATED BACKING ONTO KINGSTHORPE GOLF COURSE.
The property is well presented throughout and benefits from gas radiator heating, double glazing (where specified), a modern fitted kitchen with built in appliances, front and rear gardens and a driveway leading to a single garage. The accommodation comprises in brief: entrance hall, living / dining room, kitchen, study / family room, three bedrooms and a bathroom.

LINKS VIEW £169,995

AN EXTENDED TWO/THREE BEDROOM BUNGALOW SITUATED IN A PLEASANT CUL-DE-SAC LOCATION.
The property benefits from gas radiator central heating, double glazing (where specified), front and rear gardens, a block paved driveway and a single integral garage. Accommodation comprises entrance porch, living room, dining room, kitchen, two bedrooms, bedroom three/study, bathroom and a sun room.

PARKLANDS £144,995

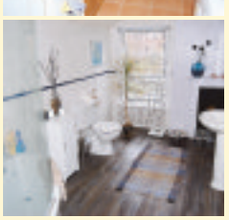

A TWO BEDROOM MID TERRACE PROPERTY, SITUATED IN THE POETS CORNER AREA OF THE TOWN.
The property has been improved by the current owner and benefits include fitted kitchen with built in appliances, good size bathroom with white suite, two double bedrooms, separate reception rooms, gas radiator central heating, double glazing and a rear garden. The accommodation comprises entrance hall, lounge/dining room, kitchen, breakfast room, two bedrooms, bathroom and rear garden.

KINGSLEY £118,995

A TWO/THREE BEDROOM RED BRICK VICTORIAN HOUSE WITH ACCOMMODATION SPANNING OVER FOUR FLOORS.
The property enjoys a wealth of character features often desired of this type of property, including feature fireplaces, stripped and stained floorboards, doors and cupboards, sash windows and exposed brick and stone walls. Further benefits include gas radiator heating, a good size rear garden and a small front garden. Entrance hall, reception three/bedroom three, living room, kitchen/breakfast room, dining room, two bedrooms and a bathroom.

KINGSLEY £139,995

rightmove.co.uk · OEA Ombudsman estate agents · OFT Approved code · FindaProperty.com

www.jackson-grundy.com

Proud Sponsors of Northampton Town FC

JACKSON GRUNDY ESTATE AGENTS

ABINGTON (01604) 231111

A WELL PRESENTED VICTORIAN TERRACE HOUSE SITUATED IN ABINGTON.
In brief the accommodation comprises hall, lounge/dining room, kitchen, utility room and WC. To the first floor there are two bedrooms and a bathroom. The property also benefits from partial double glazing, gas radiator heating and a cellar.

ABINGTON £129,995

THIS LARGER THAN AVERAGE GROUND FLOOR MAISONETTE IS OFFERED FOR SALE IN GOOD DECORATIVE ORDER THROUGHOUT.
The property gas radiator central heating and allocated parking. The accommodation comprises in brief entrance hall, lounge, bedroom, kitchen and bathroom. Viewing is recommended.

ABINGTON £92,500

A SUPERBLY PRESENTED AND VERY SPACIOUS TWO BEDROOM TOP FLOOR FLAT SITUATED IN THE POPULAR ABINGTON AREA.
The accommodation comprises entrance hall, lounge area, kitchen area, bathroom, separate WC and two double bedrooms. The block is served by a lift and benefits from uPVC double glazing, allocated parking and enjoys rooftop views over Abington. This flat is competitively priced and would make an ideal first purchase or buy to let investment.

ABINGTON LEASEHOLD £92,500

THIS FINE PERIOD TOWN HOUSE IS BEAUTIFULLY PRESENTED AND HAS RETAINED MANY CHARACTER FEATURES.
Entrance porch, hallway, lounge, dining room, kitchen/breakfast room, utility room, cloakroom and cellar. On the first floor there are three bedrooms, a bathroom and separate WC, whilst on the second floor are two further bedrooms, one with en-suite shower room. An internal viewing is required to appreciate the size and stunning features on offer.

ABINGTON £295,000

A FINE EXAMPLE OF A PERIOD TOWN HOUSE WITH A WEALTH OF FEATURES INCLUDING ORIGINAL COVING AND CORNICING, HIGH CEILINGS, PINE DOORS AND DEEP SKIRTING BOARDS.
Although a period property the accommodation benefits from a modern kitchen and bathroom. In brief the accommodation comprises entrance hall, lounge/dining area, kitchen/breakfast room, utility room, cloakrooms, four bedrooms, family bathroom, double garage and gardens to the front and rear. The property benefits from double glazing (where specified) and gas radiator heating. An internal inspection is recommended.

BILLING ROAD £325,000

AN EXCEPTIONALLY WELL PRESENTED MODERN FOUR BEDROOM DETACHED HOUSE SITUATED ON A POPULAR DEVELOPMENT WITHIN EASY REACH OF BOTH TOWN CENTRE AND THE A45.
In brief the accommodation comprises entrance hall, lounge, dining room, kitchen, utility room, study, WC, four bedrooms, ensuite to master bedroom and a bathroom. The property further benefits from double glazing, gas radiator heating, double garage and well kept gardens to both the front and rear.

OFF BILLING ROAD EAST £264,995

A THREE BEDROOM MATURE TERRACED PROPERTY SITUATED ON A POPULAR ROAD IN ABINGTON WITHIN EASY REACH OF LOCAL AMENITIES.
In brief the accommodation comprises hall, lounge, kitchen/diner, WC, cellar, three bedrooms and a bathroom. The property also benefits from double glazing, central heating and a good size well maintained rear garden. Viewing is advised.

ABINGTON £150,000

A BEAUTIFULLY PRESENTED THREE BEDROOM VICTORIAN TERRACE SET OFF THE WELLINGBOROUGH ROAD.
The property has been improved over recent years to provide a good mix of contemporary and traditional style. In brief the property comprises entrance hall, lounge/dining room, kitchen, three bedrooms, bathroom, cellar and front and rear gardens. Viewings are advised to appreciate the condition of this property.

ABINGTON £179,995

LOCATED JUST OFF PARK AVENUE NORTH IS THIS LOVELY FAMILY HOME WITH A WEALTH OF PERIOD FEATURES.
In brief, to the ground floor is the entrance porch, entrance hall, lounge, dining room and kitchen. To the first floor there are three good size bedrooms and a family bathroom with stairs rising to a further attic bedroom with ensuite shower room. There is also a converted cellar currently used as a third reception room. The property also benefits from a gated front forecourt, well presented rear garden and double garage with electric door.

ABINGTON £295,000

rightmove.co.uk The UK's number one property website · IOEA Ombudsman estate agents · OFT Approved code · FindaProperty.com

www.jackson-grundy.com

EARLS BARTON (01604) 810933

JACKSON GRUNDY ESTATE AGENTS

Proud Sponsors of Northampton Town FC

A RARELY AVAILABLE CHARMING TWO BEDROOM SEMI DETACHED COTTAGE SITUATED IN THE HEART OF THE VILLAGE

The cottage benefits from gas radiator central heating, UPVC double glazing and an open fireplace. The accommodation comprises entrance hall, fitted kitchen, lounge, two bedrooms and a refitted bathroom. Outside, the garden is well maintained.

BRAFIELD ON THE GREEN £137,000

A GREATLY IMPROVED THREE BEDROOM SEMI DETACHEDHOME SITUATED IN THIS POPULAR VILLAGE

The accommodation in this well presented property comprises entrance hall, kitchen/breakfast room, lounge/dining room, UPVC conservatory, three bedrooms and refitted family bathroom. Outside there are front and rear gardens and off road parking.

EARLS BARTON £144,950

A MUCH IMPROVED THREE BEDROOM SEMI DETACHED HOUSE WITH LARGE CONSERVATORY ADDITION AND SITUATED IN THIS SOUGHT AFTER VILLAGE

Benefits include UPVC double glazing and gas radiator heating. The accommodation comprises entrance hall, lounge, kitchen/breakfast room, conservatory, three bedrooms and a bathroom. Outside there are front and rear gardens, the rear being of particularly good size with views across adjacent countryside and off road parking to the front.

GREAT DODDINGTON £159,995

A FOUR BEDROOM DETACHED FAMILY HOME SITUATED IN A CUP-DE-SAC LOCATION WITHIN THIS POPULAR VILLAGE

The accommodation comprises entrance hall, cloakroom/wc, lounge, dining room, kitchen, master bedroom with en-suite, three further bedrooms and family bathroom. Outside, there is off road parking, single detached garage and gardens to front and rear, the rear being southerly facing.

EARLS BARTON £199,995

A TWO BEDROOM SEMI DETACHED BUNGALOW SITUATED ON A GENEROUS CORNER PLOT IN A SMALL CUL-DE-SAC

Benefits include UPVC double glazing, electric storage heating and a detached single garage. The accommodation comprises entrance hall, lounge, kitchen/dining room, two bedrooms, shower room, front and rear gardens and off road parking leading to the garage. The property is offered with no onward chain.

GRENDON £178,000

AN EXTENDED THREE BEDROOM SEMI DETACHED HOUSE SITUATED ON AN ESTABLISHED DEVELOPMENT

The property benefits from UPVC double glazing to most windows however general updating/imprivement will be required. Accommodation comprises entrance hall, lounge, breakfast room, kitchen, ground floor bathroom and three first floor bedrooms. Outside, there is off road parking leading to the garage with a store behind and further outbuilding. Rear garden with greenhouse. No onward chain.

EARLS BARTON £138,000

A DOUBLE BAY FRONTED TWO BEDROOM DETACHED BUNGALOW SITUATED IN A NO THROUGH ROAD AMONGST SIMILAR PROPERTIES.

Accommodation comprises hallway, lounge, kitchen, two bedrooms and a bathroom. benefits include UPVC double glazing, gas central heating refitted kitchen and bathroom and an attractive enclosed level rear garden. There is also off road parking and a 20' long garage with utility store behind

ECTON £225,000

A LOVELY 17TH CENTURY STONE CHARACTER COTTAGE SITUATED IN A QUIET BACKWATER WITHIN THIS PICTURESQUE VILLAGE

The accommodation comprises entrance hall, kitchen/breakfast room, sitting room and separate dining room. The spacious theme continues upstairs with three double bedrooms and bathroom. Outside the well kept attractive gardens overlook the Dovecote and a driveway leads to a single garge. The property is well presented throughout and viewing is highly recommended.

ORLINGBURY £249,950

A DETACHED RED BRICK CHARACTER COTTAGE BELIEVED TO DATE BACK TO CIRCA1860

The cottqage is set on a plot of approx. 0.13 acres and orignally formed two cottages. After being converted to a single dwelling the accommodation now comprises lounge, dining room, sun room, refitted kitchen, three bedrooms, bathroom abd separate WC. Outside there is a large garden, outbuildings, one of which has the potential for office space and off road parking. Early viewing advised

MEARS ASHBY £249,995

rightmove.co.uk · OEA Ombudsman estate agents · OFT Approved code · FindaProperty.com

www.jackson-grundy.com

Proud Sponsors of Northampton Town FC

JACKSON GRUNDY ESTATE AGENTS

MOULTON (01604) 494600

A RARELY AVAILABLE TWO BEDROOM SEMI DETACHED DORMER BUNGALOW.
Situated in a cul-de-sac location the benefits include gas radiator heating and approximately 100' garden. Entrance porch and hall, lounge, dining room, kitchen and bathroom. Two bedrooms to the first floor. Outside, there is a garage to the rear of the garden and off road parking to front.

MOULTON £129,995

A THREE BEDROOM END OF TERRACE FACING OUT ONTO BOUGHTON LANE IN THE POPULAR AREA OF MOULTON
The property has undergone a modernisation programme to include the refitting of the kitchen and bathroom, newly decorated and recarpeted . Accommodation comprises entrance porch, lounge, kitchen/breakfast room, three bedrooms and family bathroom. Outside there are front and rear gardens and a detached single garage accessed from a rear service road.

MOULTON £139,950

AN ATTRACTIVE THREE BEDROOM SEMI DETACHED HOUSE SITUATED WITHIN A SMALL CUL-DE-SAC IN THIS SOUGHT AFTER VILLAGE.
The accommodation comprises entrance vestibule, lounge, kitchen/dining room, conservatory, three bedrooms and family bathroom. Further benefits include double glazing and gas radiator heating. Outside there are front and rear gardensm block paved driveway and single integral garage.

BRIXWORTH £149,995

A FOUR BEDROOM SEMI DETACHED HOUSE LOCATED IN THE POPULAR AREA OF MOULTON
The accommodation comprises entrance porch, lounge, kitchen/dining room, conservatory, utility/outhouse, four bedrooms and a bathroom. The property also benefits from double glazing and gas radiator heating. Outside there are front and rear garden, block paved driveway and single garage.

MOULTON £163,000

AN OPPORTUNITY TO PURCHASE A SECOND HOME ON THE HIGHLY DESIRABLE OVERSTONE PARK DEVELOPMENT
This beautifully presented two bedroom lodge is set in an idyllic location backing onto a lake with far reaching views. Having been refurbished by the present owners the accommoation comprises lounge/dining room, refitted kitchen, refitted ground floor shower room, two bedrooms and a refitted bathroom. Outside there is a private decked seating area.

OVERSTONE PARK £169,000

A THREE BEDROOM SEMI DETACHED HOUSE IN THE SOUGHT AFTER VILLAGE OF WALGRAVE AND IN A CUL-DE-SAC LOCATION
The property has been redecorated and re-carpeted in the last two years and the accommodation comprises entrance hall, sitting room, kitchen/diner, ground floor bathroom, first floor shower room and three bedrooms. Outside there is a good sized garden to the rear with sun house and backing onto paddocks. There is also off road parking and a single garage.

WALGRAVE £179,000

A GRADE II LISTED END OF TERRACE CHARACTER COTTAGE FORMERLY OF THE OVERSTONE PARK ESTATE IN THE HEART OF SYWELL VILLAGE.
The cottage is situated directly opposite the church and village green and accommodation comprises entrance hall, sitting room, kitchen, rear hall, bathroom, two bedrooms, front garden and single garage. There is an option to purchase additional garden land by separate negotiation.

SYWELL VILLAGE £179,995

SITUATED IN A HIGHLY DESIRABLE LOCATION IS THIS THREE BEDROOM SEMI DETACHED PROPERTY WITH ESTABLISHED GARDENS
Benefits include refitted kithcen, double glazing, gas radiator heating and no upward chain. Accommodation comprises entrance hall, downstairs WC, lounge/dining room, UPVC conservatory addition, fitted kitchen, three bedrooms and a family bathroom. Outside there are gardens to the front and rear, detached garage and off road parking.

BOOTHVILLE £189,995

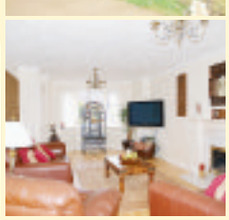

A 'DAVID WILSON' BUILT FIVE BEDROOM DETACHED HOUSE ON A CORNER PLOT WITH A DOUBLE GARAGE AND PRIVATE REAR GARDEN
The accommodation comprises entrance hall, cloakroom/WC, study, lounge, dining room, kitchen, breakfast room, utility room, master bedroom with en-suite shower room, four further bedrooms and family bathroom. Outside there are good sized front and rear garden and a double width driveway leading to the double garage.

BRIXWORTH £310,000

rightmove.co.uk · OEA Ombudsman estate agents · OFT Approved code · FindaProperty.com

www.jackson-grundy.com

ROADE (01604) 862442

JACKSON GRUNDY ESTATE AGENTS

Proud Sponsors of Northampton Town FC

A THREE BEDROOM SEMI DETACHED PROPERTY SITUATED IN THIS POPULAR RESIDENTIAL AREA WITHIN THE HISTORIC MARKET TOWN OF TOWCESTER.

The property has been improved by the current owners and benefits UPVC double glazing (where specified), gas radiator central heating, front and rear gardens and a driveway leading to a single garage. The accommodation of the property consists of entrance hall, living room, kitchen/dining room, three bedrooms and a bathroom. Outside there is a front and rear garden, driveway

TOWCESTER £152,000

A MODERN STONE BUILT END OF TERRACE PROPERTY SITUATED WITHIN THIS CONVENIENTLY LOCATED SOUTH NORTHAMPTONSHIRE VILLAGE.

The property benefits from gas radiator central heating, sealed unit double glazing, a fitted kitchen with built in oven and hob, garage and off road parking. The accommodation comprises entrance hall, downstairs WC, lounge/dining room, kitchen, three bedrooms and a bathroom. Outside, there are gardens to the front and rear, off road parking and a garage.

COLLINGTREE £174,995

SITUATED IN THE POPULAR VILLAGE OF HARTWELL IS THIS FOUR BEDROOM SEMI DETACHED PROPERTY, WHICH HAS BEEN EXTENDED AND VASTLY IMPROVED BY THE CURRENT OWNERS.

Benefits include double glazing and gas radiator heating. The accommodation comprises entrance hall, utility room, inner hall, kitchen, lounge, dining/family room, master bedroom with ensuite bathroom and dressing closet, three further bedrooms and a family shower room. Outside, there is off road parking for several vehicles and an enclosed rear garden.

HARTWELL £174,995

A MODERN STONE BUILT SEMI DETACHED PROPERTY SITUATED WITHIN THIS CONVENIENTLY LOCATED SOUTH NORTHAMPTONSHIRE VILLAGE.

The property benefits from gas radiator heating, sealed unit double glazing, fitted kitchen with appliances, ensuite shower room to the master bedroom, garage and off road parking. The accommodation comprises entrance hall, downstairs WC, lounge/dining room, kitchen, master bedroom with ensuite shower room, two further bedrooms and a family bathroom.

COLLINGTREE £185,000

A THREE BEDROOM COTTAGE SITUATED AT THE END OF A NO-THROUGH ROAD IN THIS WELL REGARDED VILLAGE.

benefits of the property include gas radiator central heating, separate reception rooms, fitted kitchen and cottage garden. accommodation comprises entrance porch, sun room, living room, dining room, kitchen, utility, downstairs wc, three bedrooms and a bathroom.

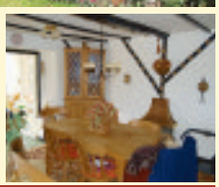

PIDDINGTON £189,995

SITUATED WITHIN THE POPULAR VILLAGE OF HARDINGSTONE, IS THIS GRADE II LISTED THREE STOREY COTTAGE.

The property has been refurbished by the current owner and character features include exposed beams to the ceiling and an exposed brick fireplace. The accommodation comprises entrance porch, lounge, dining room, kitchen, two bedrooms and a bathroom on the first floor and the master bedroom with an ensuite shower room to the second floor. Outside, there is a landscaped garden with patio and decked seating area. An internal viewing is highly recommended.

HARDINGSTONE £249,995

A STONE COTTAGE SITUATED NEAR THE CENTRE OF THE OLD VILLAGE JUST A SHORT WALK AWAY FROM MOST OF THE VILLAGE AMENITIES

The property has character features throughout including ceiling beams, fireplaces, window seats, a flagstone floor and lovely curved corners on many internal walls. Outside the gardens have a sunny aspect and as well as the large double garage there is a stone outbuilding of a similar size that could suit a variety of uses including playroom, games room, workroom, granny annexe etc. A viewing is highly recommended to appreciate the full appeal of the property inside and out.

ROADE £325,000

VIEWING IS RECOMMENDED OF THIS THREE BEDROOM MID TERRACE PROPERTY.

The property benefits from a refitted kitchen with appliances, gas radiator heating and a rear garden. The accommodation comprises entrance porch, entrance hall, 24' lounge/dining room, kitchen, study, three bedrooms, bathroom and a rear garden with rear pedestrian access. A viewing is highly recommended.

HARDINGSTONE £235,000

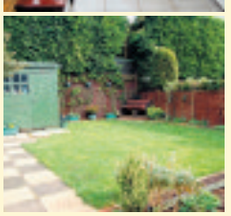

A WELL PRESENTED SEMI DETACHED PROPERTY BENEFITING FROM UPVC DOUBLE GLAZED WINDOWS, GAS RADIATOR HEATING AND A UPVC DOUBLE GLAZED CONSERVATORY ADDITION.

The accommodation comprises entrance hall, kitchen/breakfast room, lounge/dining room, conservatory, storeroom and workshop (formally the garage), three bedrooms, bathroom, front garden and private rear garden, and a driveway providing off road parking.

HARTWELL £159,995

rightmove.co.uk · OEA Ombudsman estate agents · OFT Approved code · FindaProperty.com

www.jackson-grundy.com

Proud Sponsors of Northampton Town FC

JACKSON GRUNDY ESTATE AGENTS

LONG BUCKBY (01327) 842093

A MODERN TWO BEDROOM SEMI DETACHED PROPERTY SITUATED IN THIS POPULAR VILLAGE WITHIN WALKING DISTANCE OF THE AMENITIES.
The accommodation comprises: entrance hall, lounge / dining room, kitchen, conservatory, two bedrooms and a bathroom. Outside, there is a low maintenance front garden, off road parking for two cars and a rear garden.

LONG BUCKBY £124,995

A DETACHED TWO BEDROOM BUNGALOW SITUATED IN THE POPULAR VILLAGE OF RAVENSTHORPE IN A CUL-DE-SAC LOCATION.
Accommodation comprises: entrance hall, lounge, kitchen, bathroom, bathroom and two bedrooms. Outside there are front and rear gardens, off road parking and workshop / studio. The bungalow is offered with no chain.

RAVENSTHORPE £179,000

A GRADE II LISTED TWO BEDROOM END OF ROW THATCHED COTTAGE THAT HAS JUST BEEN RENOVATED.
Inside, there is an open fireplace, ceiling beams and a large uncoverted attic with original timbers. Outside, there is a small garden, off road parking and unusually for a cottage of this size, a decent garage and adjoining storeroom. The property is offered for sale with no chain.

COLD ASHBY £160,000

A WELL PRESENTED FOUR BEDROOM DETACHED HOUSE, SITUATED IN A POPULAR VILLAGE.
The accommodation comprises: entrance hall, lounge, dining room, kitchen / breakfast room, conservatory, downstairs cloakroom / w.c, utility room, master bedroom with ensuite shower room, three further bedrooms, family bathroom, front and rear gardens and a garage.

LONG BUCKBY £199,995

A THREE BEDROOM SEMI DETACHED HOUSE WITH A GOOD SIZED PLOT, DOUBLE GLAZING AND GAS RADIATOR HEATING.
The accommodation comprises: 23ft living / dining room, conservatory, playroom / study, kitchen, cloakroom, three bedrooms and a bathroom.

LONG BUCKBY £164,995

SITUATED IN THE HIGHLY DESIRABLE VILLAGE OF CHAPEL BRAMPTON IS THIS THREE BEDROOM STONE COTTAGE BELIEVED TO DATE BACK TO THE MID 1700'S.
The accommodation comprises: reception hall, sitting room, dining room, study, kitchen / breakfast room and a garden room. To the first floor there are three bedrooms and a fitted family bathroom. Features include open fireplaces, exposed beams and drop latch doors.

CHAPEL BRAMPTON £284,995

CORNER COTTAGE IS A CHARACTER PROPERTY, SITUATED IN THE HEART OF THE VILLAGE WITHIN WALKING DISTANCE OF ALL THE AMENITIES.
The accommodation comprises: a large kitchen / dining room, lounge, family room / study, cloarkoom and utility room. On the first floor the main bedroom has a dressing room and large walk in wardrobe plus the other two bedrooms and the bathroom are a good size.

LONG BUCKBY £225,000

A RARELY AVAILABLE FORMER RAILWAY COTTAGE SITUATED CLOSE TO ALTHORPE HOUSE.
The property offers deceptively spacious accommodation, countryside views, off road parking and a single garage. The accommodation comprises: a large lounge, dining area, fitted kitchen and utility room, three bedrooms and bathroom. Photo shows the rear of the property.

EAST HADDON £175,000

AN EXTREMELY WELL PRESENTED FIVE BEDROOM THREE STOREY DETACHED FAMILY HOME CONSTRUCTED IN 2000.
The accommodation comprises: entrance hal, large lounge, dining room, fitted kitchen / breakfast room, utility room and cloakroom / w.c on the ground floor. To the first floor there is a master bedroom with ensuite shower room and dressing area, two further bedrooms and a family bathroom. To the second floor there are two further double bedrooms and a connecting shower room.

WEST HADDON £294,995

rightmove.co.uk · OEA Ombudsman estate agents · OFT Approved code · FindaProperty.com

www.jackson-grundy.com

JACKSON GRUNDY
The Village Agency

01604 624900

24 Bridge Street, Northampton

DALLINGTON £485,000

Lakeside is a highly original detached house standing on a very large, private plot within a conservation area that includes a Grade II listed two storey barn.

Hall, cloakroom, sitting room, dining room, study, kitchen / breakfast room, utility room, boiler room, galleried landing, master bedroom with en-suite, three further bedrooms, and family bathroom. Barn / garage which is almost 1000sq ft.

ABINGTON £499,000

A unique split level detached house standing adjacent to Abington Park in one of the most desirable addresses in Northampton.

Entrance hall, cloakroom, w.c, lounge, conservatory, dining room, family room, study, kitchen breakfast room, utility room, bedrooms one and two both with en-suites, two further bedrooms and a family bathroom. Double garage.

PARK AVENUE SOUTH Guide Price £600,000

GREEN HEDGES IS A GLENN BUILT HOUSE WITH A FASCINATING HISTORY CONSTRUCTED IN 1936.

Entrance hall, lounge hall, cloakroom, lounge, loggia, dining room, breakfast room, kitchen, larder, cellar, rear lobby, second cloakroom and a lean-to, five bedrooms, box room, bathroom and separate w.c. Garage and parking.

BOUGHTON £499,000

A LARGE INDIVIDUAL DETACHED HOUSE SITUATED ON PLOT APPROXIMATELY HALF AN ACRE.

Entrance hall, cloakroom / w.c, lounge, dining room, family room, study, kitchen / breakfast room, four bedrooms, ensuite bathroom, family bathroom and separate w.c. Double garage.

rightmove.co.uk · OEA Ombudsman estate agents · OFT Approved code · NAEA · FindaProperty.com

www.jackson-grundy.com

Specialising in Village & Country Homes

JACKSON GRUNDY
The Village Agency

MOULTON £360,000

THIS 1930'S DETACHED FAMILY HOME STANDS ON A GOOD SIZED PLOT IN THIS POPULAR RESIDENTIAL ADDRESS WITHIN MOULTON.

The accommodation comprises: entrance hall, cloakroom, lounge, dining room, kitchen breakfast, master bedroom with en-suite, three further bedrooms and a family bathroom. Outside the rear garden extends to approximately 150ft.

BUGBROOKE £350,000

A FOUR BEDROOM DETACHED FAMILY HOME SITUATED AT THE END OF PRIVATE DRIVEWAY ON THE EDGE OF THE VILLAGE.

Accommodation comprises: hall, cloakroom, lounge, dining room, study, kitchen / breakfast room, utility room, master bedroom with en-suite shower room, three further bedrooms and a bathroom. Double garage.

WOOTON £515,000

ONE OF ONLY SIX EXECUTIVE HOUSES DITUATED IN THE HEART OF WOOTTON VILLAGE.

Hall, cloakroom, lounge, dining room, study, kitchen / breakfast room, utility room, master bedroom with dressing room and en-suite bathroom, bedroom two with en-suite shower room, three further bedrooms and a bathroom.

WHISTON £399,000

A THREE STOREY, SIX BEDROOM DETACHED HOUSE SITUATED IN THIS PICTURESQUE VILLAGE.

Entrance hall, cloakroom, lounge, study, kitchen / dining room, conservatory, and utility room, master bedroom with en-suite bathroom, five bedrooms, bathroom and shower room. Double garage.

MOULTON VILLAGE £450,000

A HIGHLY INDIVIDUAL GRADE II LISTED STONE HOUSE WITH A FUSION OF THE ORIGINAL COTTAGE AND A NEW EXTENSION.

The accommodation comprises: entrance hall, lounge, gallery / family room, dining room, kitchen / breakfast room, utility room, bathroom, three bedrooms, two with en-suites. Off road parking.

EARLS BARTON Guide Price £550,000

AN INDIVIDUAL FIVE BEDROOM DETACHED HOUSE CONSTRUCTED IN 1929 AND SITUATED ON A PLOT OF APPROXIMATELY ONE THIRD OF AN ACRE.

Entrance hall, cloakroom, sitting room, lounge, family / dining room, kitchen / breakfast room, master bedroom with en-suite, four further bedrooms and a bathroom. Front and rear gardens and a garage.

www.jackson-grundy.com

rightmove.co.uk · OEA Ombudsman estate agents · OFT Approved code · NAEA · FindaProperty.com

BARTRAMS

www.bartram.co.uk

01327 359164

NEW

Eaton Rd, Duston £149,950

- Superb semi detached
- With three bedrooms
- Lounge with feature fire
- Re-fitted kitchen/dining room
- Re-fitted bath/showeroom
- Upvc double glazing
- Landscaped gardens
- Driveway and gardens

NEW

Garners Way, Harpole £175,000

- Extended semi-detached
- Two receps, conservatory
- Re-fitted kitchen/diner
- Three beds and en-suite
- Bathroom, Upvc glazing
- Landscaped gardens

Rothersthorpe £205,000

- Mature semi detached
- Extended and improved
- Lounge, dining room
- Re-fitted kitchen, cloaks
- Utility, 20ft conservatory
- Three beds and en-suite

NEW

Highview, Eastcote £299,950

- Substantial bungalow
- Three reception rooms
- Four bedrooms, en-suite
- Re-fitted kitchen/diner
- Re-fitted Jacuzzi bath
- Garage and gardens

Home Farmhouse,Gayton £825,000

- Superb stone farmhouse
- Three reception rooms
- Six bedrooms, three floors
- Farm kitchen with AGA
- Utility, cloaks, Barn
- Garages and gardens

REQUIRING MODERNISATION

Easton Neston £495,000

- Victorian Farm House
- In need of renovation
- Three receps, cloaks
- Farmhouse kitchen
- Four beds, bathroom
- Garaging, 0.5 acres

REQUIRING MODERNISATION

Wildwood Cottage £290,000

- A substantial cottage
- Requiring modernisation
- Three receps and kitchen
- Utility, cloaks, four beds
- plot apprx 0.17 acres
- Lapsed planning for garage

Greens Norton £125,000

- building plot
- Planning for a house
- With three bedrooms
- Plus cottage adjacent
- Planning to extend
- £125,000 for each

REQUIRING MODERNISATION

Stoke Park Pavillions £485,000

- Victorian farmhouse
- In sought after location
- With planning to extend
- Many period features
- 0.33 acres, country views
- Call to arrange a viewing

TO LET

Brafield Rd, Horton £595

- Superb terraced cottage
- Lounge with inglenook
- Fitted kitchen/diner
- Bathroom with shower
- Two beds, Upvc windows
- Good sized gardens

TO LET

Lesson Mews, Brixworth £595

- Brand new properties
- With two bedrooms
- Fully fitted kitchens
- Cooker, fridge/freezer
- Integrated washer/dryer
- Upvc double glazing

TO LET

Grafton Lodge Annexe £700

- Listed stone cottage
- Two reception rooms
- Kitchen, two bedrooms
- Re-fitted bath/shower
- Edge of village location
- Unfurnished, ready now

TO LET

Owl Cottage, Cornhill £695

- Lovely stone cottage
- Superb country views
- Fitted kitchen/diner
- Two beds, two showers
- Recently renovated
- parking for two cars

Estate Agents • Valuers • Lettings • Property Management

Town Hall, Market Square, Towcester NN12 6BS
sales@bartram.co.uk

primelocation.com

Ombudsman www.oea.co.uk

Residential Sales
Mortgage Services
Buy To Let

UNDERWOODS
Town & County
LETTINGS AND SALES
www.underwoods-property.co.uk
16 St.Giles Street, Northampton, NN1 1JA

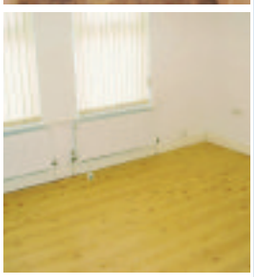

TOWN CENTRE

An ideal investment opportunity!! A converted town centre property with two modern one bedroom apartments. Currently tenanted the property comprises communal entrance, ground floor apartment with lounge, kitchen, double bedroom, cellar room, bathroom, rear garden, first floor apartment with entrance hall, lounge, kitchen, bathroom, double bedroom, double glazing, central heating.

P2994 £164,995

COGENHOE

A well presented two bedroom semi detached property in the popular village of Cogenhoe comprising porch, entrance hall, cloakroom, lounge/diner, fitted kitchen, first floor family bathroom with shower, two double bedrooms, originally three bedrooms with the potential to be put back to three, ample off road parking, single garage, front and rear gardens. NO CHAIN.

P2806 £164,995

LITTLE BILLING

This Grade II listed former farmhouse built in the 17th century in stone and thatch, comprising garden room, inner hall, dining room/living room, sitting room with study area, cloakroom, three bedrooms (potentially four), family bathroom with shower over, off road parking, garage and gardens. NO CHAIN!!

P2534 £379,995

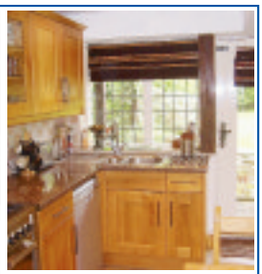

LITTLE BILLING

A Grade II listed stone detached cottage comprising entrance porch, entrance hall, sitting room, cloakroom, family room, dining/breakfast room, kitchen, utility room, study/bedroom five, four additional bedrooms, three bathrooms, front and rear gardens, off road parking, single garage, NO CHAIN!!

P2995 £475,000

More properties available call us today
01604 232 400

Harrison Murray

www.harrisonmurray.co.uk

SOLD HM HARRISON MURRAY ESTATE AGENTS & VALUERS

NEW

DUSTON
- Two Double Bedrooms
- Well Presented
- Re Fitted Kitchen
- Lounge/Diner
- Allocated Parking
- Ideal First Time Buy

Call 590890 £120,000

NEW

ST CRISPIN
- Town House
- Three Bedrooms
- Ensuite & Dressing Area
- Single Garage
- Neutral Decor
- Large Lounge/Diner

Call 590890 £162,950

NEW

KINGSTHORPE
- Three Bedrooms
- Re Furbished Throughout
- Four Piece Bathroom
- Kitchen/Diner
- Neutral Decor
- No Upward Chain

Call 590890Offers Over £175,000

NEW

DUSTON
- Detached
- Four Bedrooms
- Ensuite & Dressing Area
- Conservatory
- Some Cosmetis Updating
- No Upward Chain

Call 590890 £225,000

NEW

DUSTON
- Extended Semi Detached
- Four Bedrooms
- Re Fitted Kitchen & Bathroom
- Landscaped Garden
- Family Room/Bed 5
- Very Well Presented

Call 590890 £229,950

HARRISON MURRAY
THE AGENT OF CHOICE

COVERING DUSTON & KINGSTHORPE

7 DAYS A WEEK

CALL 590 890

NEW

GRANGE PARK
- Four Bedroom Town House
- Single Garage
- Two Ensuites
- Separate Dining Room
- Kitchen/Breakfast Room
- Off Road Parking

Call 701701 £245,000

NEW

EAST HUNSBURY
- Three Bedroom Detached
- Single Garage
- Ensuite
- Separate Dining Room
- Lovely Condition
- Fantastic Location

Call 701701 £199,999

NEW

SIMPSON MANOR
- Four Bedroom Detached
- Double Garage
- Study
- Kitchen/Breakfast Room
- Separate Dining Room
- Ample Parking

Call 701701 £310,000

SSTC

EAST HUNSBURY
- Three Bedroom Link-Detahced
- Single Garage
- Refitted Kitchen
- Refitted Bathroom
- High quality finish
- Off Road Parking

Call 701701 £155,000

NEW

EAST HUNSBURY
- Four Bedroom Detached
- Single Garage
- Cloakroom
- Off Road Parking
- Refitted Kitchen
- Sunny Garden

Call 701701 £199,995

NEW

EAST HUNSBURY
- Four Bedroom Detached
- Kitchen/Breakfast Room
- Utility
- Ensuite
- Single Garage
- Call Now

Call 701701 £209,950

NEW PRICE

KINGSTHORPE HOLLOW
- Two Bedrooms
- First Floor Apartment
- Lounge/Diner
- Modern Kitchen & Bathroom
- Communal Gardens
- Allocated Parking

Call 622205 £94,995

NEW

DELAPRE
- Two Bedrooms
- Immaculate Presentation
- Refitted Kitchen/Diner
- Refitted Bathroom
- Low Maintenance Garden
- Must Be Viewed

Call 622205 £115,000

NEW

KINGSLEY
- Three Bedroom Terrace
- Refurbished
- Refitted Kitchen/Breakfast
- Two Bathrooms
- Conservatory
- Double Garage

Call 622205 £145,000

NEW

ST JAMES
- Three Bedrooms
- Extensively Refurbished
- 18ft Kitchen
- Utility/ Study Area
- Fantastic Bathroom
- Courtyard Garden

Call 622205 £125,000

NEW PRICE

THE HEADLANDS
- Three Bedrooms
- Superb Presentation
- Kitchen/Diner
- Refitted Bathroom
- Study and Utility Area
- Large Gardens

Call 622205 £134,995

NEW PRICE

SEMILONG
- Two Double Bedrooms
- Victorian Terrace
- Well Presented
- Lounge/Diner
- Generous Gardens
- Cellar

Call 622205 £99,500

rightmove.co.uk propertyfinder.com

Northamptonshire • Bedfordshire • Cambridgeshire • Hertfordshire • Leicestershire

NAEA OFT

haart.co.uk

the nation's *local* agent

01604 620 631

until 10pm weekdays

haart of northampton 6-7 George Row

Move up to 8 weeks quicker with Prime

- ✔ Cost savings for your buyer
- ✔ Improved success rate
- ✔ Preferential marketing
- ✔ Combined HIP and conveyancing
- ✔ Exclusive to haart customers
- ✔ Quick and smooth sale

Call 01604 620 631 Until 10pm weekdays

FREE correct price valuation

It's Time To Live £119,995

A well presented ground floor apartment benefiting from its own front door and allocated parking. With no upward chain, two bedrooms and open plan living space this modern home is a fantastic purchase.

PICK UP THE PHONE Ref: 3579

Circle This Ad £154,995

Detached family home with no chain, off road parking, single garage, front and rear gardens. Comprising three bedrooms two reception rooms, kitchen and upstairs bathroom.

ACT NOW Ref: 3518

Star Quality

£219,995

Popular residential area of Wootton Fields. Benefitting from the catchment area of Caroline Chisholm school. Accommodation comprises of lounge, dining room, kitchen,utility and four bedrooms with two ensuites.

DON'T MISS OUT Ref: 3562

- Town House
- Modern
- Four Bedrooms
- Two En Suites
- Utility
- Garage

Love This

Luxury lifest
This four bed
be viewed. Ear
this is not going
long. Very well p

WE CAN SELL YOURS

Welcome Home £69,995

Ideal first time buy! This two bedroom maisonette is a great property offered for sale in immaculate condition which you can move straight in to. In order not to miss out arrange your viewing today.

ARRANGE TO VIEW NOW Ref: 3551

Fantastic Find

£329,995

This exclusive five bedroom detached property with a self contained annex is available with no upper chain. A Generous size family home and early viewing is advised.

CALL TO SELL YOURS Ref: 3581

- Annex
- Five Bedrooms
- Detached
- ensuite
- Village Location
- Two Receptions

Touch Of Class £89,995

This property comprises of lounge diner, kitchen, two double bedrooms, bathroom further benefits from roof garden, gas radiator heating and must be seen.

DON'T MISS OUT Ref: 3469

One Of The Greats £149,950

Superb family home with accommodation comprising of lounge/ diner, kitchen, utility, three bedrooms and bathroom. Further benefits include good size gardens, ORP and garage.

CALL TO SELL YOURS Ref: 3312

An im
terrace h
Close to mo
hot property and
advised.

CALL TO SELL YOURS

Great Life Style £199,950

Extended, corner plot semi detached in Abington Vale that has recently been refurbished. Located close to local amenities including, shops, schools, parks and bus routes.

DON'T MISS THIS Ref: 3517

Like No Other £139,995

Call now to view this mature two bedroom detached bungalow in Boothville. With off road parking, garage and an enlclosed rear garden this is a must see.

CALL NOW Ref: 3519

Town Centre Property £139,995

Good size home that is full of surprises. Extended and immaculate three bedroom mid terrace home with an en suite to the third bedroom, refitted kitchen and a cellar.

CALL TO VIEW Ref: 3482

Love At First Sight £285,995

Immaculately presented detached property in a sort after cul de sac location. The property comprises lounge, dining room, kitchen, utility, WC, four bedrooms with en suite to the master. With gardens to the front and back and a double garage this property is a must see.

- Detached
- Four Bedrooms
- Two Receptions
- Cul De Sac
- Double Garage
- Off Road Parking
- Utility
- Cloakroom

WHY WAIT VIEW NOW Ref: 3591

Invest In Happieness £149,995

The property comprises of lounge, kitchen, two bedrooms and a family bathroom. Further benefits include a single garage, front and rear gardens and no upper chain.

DON'T MISS OUT Ref: 3526

Welcome To Paradise £179,995

Three story end of terrace, with lounge diner, kitchen, cloakroom, three bedrooms, ensuite to master and bathroom. Benefiits from single garage and off road parking.

VIEWING ADVISED Ref: 3495

One To Love £234,995

Four bedroom home in a great location close to schooling and amenities. Benefits en suite to master bedroom, downstairs cloakroom, converted garage and driveway providing off road parking.

WE CAN SELL YOURS Ref: 3453

Show Place O.I.E.O £139,000

Three bed semi with garage, off road parking and gardens. Accommodation comprises lounge, diner, refitted kitchen, conservatory, downstairs cloakroom, three bedrooms and refitted bathroom.

PICK UP THE PHONE Ref: 3274

Rockingham Road £71,995

A fantastic opportunity to purchase a three bedroom home with a huge garden. This end of terrace home has gas to radiator heating and double glazing.

CALL TO SELL Ref: 3525

Paradise £169,995

This is a very well presented detached house in a popular location. The property comprises of lounge, dining room, kitchen, cloakroom, three bedrooms with an ensuite to the master. Further benefits from a garage, carport and in a cul de sac location.

- Detached
- Three Bedrooms
- En Suite
- Cul De Sac
- Single Garage
- Car Port
- Well Presented
- Two Receptions

VIEW IT OR MISS OUT Ref: 3589

Happiness £99,950

A modern ground floor flat in the popular area of Southbridge, close to the town centre. The property is avaliable with no uppper chain.

CALL TO LOOK INSIDE Ref: 3539

Happy Home £104,999

Three bedroom end terrace offering accommodation comprising two reception rooms, kitchen, cloakroom, three bedrooms and a family bathroom and gardens to the front and rear

PICK UP THE PHONE Ref: 3565

Abington £135,000

Mature end terrace home with refitted kitchen, three bedrooms , enclosed rear garden and off road parking could be exactly what you're looking for. Call to find out.

VIEW IT LOVE IT Ref: 3516

Go For It £124,995

Modern terrace benefits kitchen diner with built in appliances, cloakroom, three bedrooms, ensuite and family bathroom, rear garden and off road parking. Arrange to view today.

CALL TO PURCHASE Ref: 3497

Fantastic Find

£156,995

Situated in a cul de sac this detached house, improved by the current vendor, comprises of lounge, dining room, kitchen, three bedrooms and bathroom. With ORPand front and back gardens and no upper chain.

VIEW TODAY Ref: 3567

- Cul De Sac Location
- Detached Family Home
- Three Bedrooms
- No Upper Chain
- Two Reception Rooms
- Off Road Parking

Can You Help?

FAR COTTON

Miss D is a first time buyer looking for a property up to £100,000. Preferably in Far Cotton or Briar Hill. Call now for your free valuation if you are looking to sell. **REF: 0001**

DUSTON

Mrs E is searching for a detached home in Duston. She is looking to spend up to £165,000. Call now if your looking to sell. We can help you. **REF: 0002**

TAKE ADVANTAGE

To take advantage of our free and accurate valuation service please call 01604 620631 today. **REF: 0003**

ENERGY SURVEY SPECIALISTS
Domestic - On Construction - Sap Calcs

hippityhop.co.uk

- Energy Performance Certificates from £60
- Home Information Packs from £235
- Special Rates for ALL clients with Multiple Dwellings

Fast, efficient service!
Call NOW for a free quotation

Office: 01604 708878
Mobile: 07974 530841
www.hippityhop.co.uk

hippityhop.co.uk

Making sure new homes are being energy efficient

HIPPITYHOP have made a key move within the energy market.

As well as being a well known local provider of Domestic Energy Performance Certificates, Tim Lawson, the company's proprietor, will soon be able to offer On Construction Energy Performance Certificates for the new build sector.

Says Tim: "These include full SAP calculations and mean I will be able to act in an advisory capacity to ensure that newly built dwellings meet their target emission rates in terms of CO2 emissions. I plan to undergo further training later this year as part of my personal development and plan to get involved with the Code for Sustainable Homes.

"Hippityhop are committed to a long-term future within the energy market and as well as being popular with individuals looking for excellent value for their energy certificates, I have established some key relationships with other well established business such as Clayson Country Homes and Richard Greener.

> An energy performance certificate gives insight into the actual running costs of a home as well as potential savings that can be made
>
> – Tim Lawson

Energy conservation has been put at the forefront of people's minds due to increasing fuel costs and the impact that energy use has on our environment.

"An energy performance certificate gives insight into the actual running costs of a home as well as potential savings that can be made.

"Often, significant savings can be made by implementing some fairly cheap recommendations. One of my primary objectives is to provide excellent customer service and advice to all of my clients. People can have a full energy survey and the property does not have to be marketed for sale or rent, although this is currently the most common reason for having the survey done.

"The cost of the survey can often be made up by implementing some of the recommendations and it makes sense to consider this at a time of year when, for example, costs of insulation might fall around the bank holiday sale periods.

"At present, a domestic Energy Performance Certificate can be up to three years old to be included in a Home Information Pack and up to 10 years old if the dwelling is marketed for rent.

"It might therefore still have some value regardless of savings that could be made by implementing recommendations."

Millers
NEW HOMES AND LAND

25-50% SHARES AVAILABLE
PRICES FROM £26,875*
(*25% share of No. 2 Scribers Drive, Upton Fields, Northampton)

SHARED OWNERSHIP
OPEN EVENING 5pm-7pm
THURSDAY 2nd APRIL
AT THE CROFT, OFF ETON CLOSE,
WEEDON, NN7 4PJ
AND
NO. 50 HIGH STREET, UPTON FIELDS,
NORTHAMPTON, NN5 4EH

Picture shows 2 bed maisonettes at The Croft, Weedon

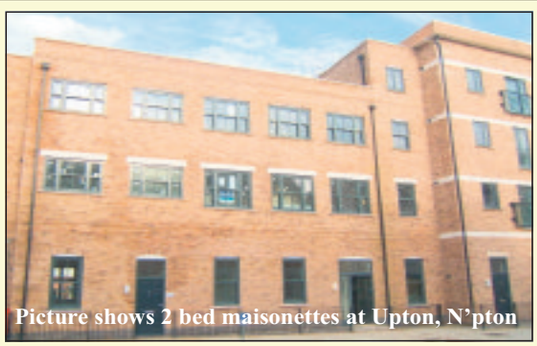
Picture shows 2 bed maisonettes at Upton, N'pton

FOR MORE INFORMATION ON SHARED OWNERSHIP OR THE OPEN EVENING PLEASE CONTACT US AT THE OLD GATE HOUSE, 25 VICTORIA PROMENADE, NORTHAMPTON, NN1 1HB
01604 239999

10 Bridge Street,
Northampton, NN1 1NW

Tel: 01604 624424

Also at Daventry 01327 879869

stonhills

LAND & ESTATE AGENTS

EAST HUNSBURY

£105,000

A ONE BEDROOM APARTMENT ON THE FIRST FLOOR IN THIS DEVELOPMENT FOR THE OVER 55'S. The accommodation comprises: Entrance hall, lounge/dining room, kitchen, bedroom, bathroom. There is a communal garden 24 hour emergancy call cords in every room.

QUEENS PARK

£164,950

AN UNUSUAL AND WELL PRESENTED THREE BEDROOM HOME IN THIS POPULAR LOCATION. The accommodation comprises: Lounge, dining room, kitchen, wc, three bedrooms, bathroom, rear garden and single garage.

SPINNEY HILL

£200,000

A TWO BEDROOM FIRST FLOOR APARTMENT IN THIS JACOBEAN HOUSE SET IN STUNNING GRONDS. The accommodation comprises: Hall, lounge/dining room, kitchen, two bedrooms, bathroom and allocated parking.

WOOTTON

£249,995

AN OUTSTANDING THREE BEDROOM DETACHED BUNGALOW SITUATED IN THIS DESIRABLE LOCATION. The accommodation comprises: Entrance hall, lounge, kitchen/breakfast room, master bedroom with ensuite, two further bedrooms, bathroom, single garage and rear garden.

MOULTON LEYS

£299,995

AN IMMACULATE FOUR BEDROOM DETACHED FAMILY HOME SET IN THIS POPULAR LOCATION. The accommodation comprises: Hall, lounge, dining room, conservatory, kitchen/breakfast room, master bedroom with ensuite, three further double bedrooms, bathroom, double garage and rear garden.

COGENHOE

£349,995

A SELECT DEVELOPMENT OF SIX DETACHED HOUSES BUILT BY FRANCIS JACKSON HOMES IN THIS POPULAR VILLAGE LOCATION. The accommodation comprises: Entrance Hall, lounge, dining room, kitchen/breakfast room, study, wc, master bedroom with ensuite, three further bedrooms, bathroom, off road parking leading to garage and gardens.

WESTON FAVELL

£399,950

A VERY WELL PRESENTED FOUR BEDROOM DETACHED FAMILY HOME SITUATED IN THIS DESIRABLE LOCATION OF WESTON FAVELL. The accommodation comprises: Reception hall, drawing room, dining room, kitchen/breakfast room, conservatory, study, utility room, wc, master bedroom with dressing room and ensuite, three further bedrooms, bathroom, double garage and rear garden.

COLLINGTREE PARK

£499,995

AN IMPRESSIVE FIVE BEDROOM DETACHED FAMILY HOME SET IN THIS EXCLUSIVE DEVELOPMENT AND ENJOYING A LARGE REAR GARDEN. The accommodation comprises: Entrance hall, lounge, dining room, kitchen/breakfast room, study, two conservatories, master bedroom with ensuite, four further bedrooms, bathroom, double garage and private rear garden.

COLLINGTREE PARK

£950,000

A STUNNING FOUR BEDROOM DETACHED RESIDENCE SITUATED IN THIS PRESTIGOUS DEVELOPMENT ENJOYING VIEWS OVER THE GOLF COURSE AND LAKE. The accommodation comprises: Reception hall, drawing room, dining room, kitchen, breakfast room, family room, study, master and guest bedrooms with ensuite, two further bedrooms with jack n jill bathrooms, play room, double garage and rear garden.

WAKES MEADOW
£179,950

AN EXTENDED FIVE BEDROOM DETACHED PROPERTY SITUATED AT THE END OF A CUL DE SAC. The accomodation comprises: Entrance hall, lounge/ dining room, kitchen, family room, master bedroom with ensuite, four further bedrooms, bathroom, off road parking and rear garden.

GREAT BILLING
£199,950

AN EXTEDNDED THREE BEDROOM MATURE SEMI-DETACHED FAMILY HOME SITUATED IN THIS VILLAGE LOCATION ON A GENEROUS PLOT. The accommodation comprises: Lounge, kitchen/breakfast room, study area, shower room, three bedrooms, bathroom, garage, off road parking, front and rear garden.

RUSHMERE
£289,995

A THREE BEDROOM DETACHED HOUSE IN THIS POPULAR LOCATION WITH A PRIVATE REAR GARDEN. The accommodation comprises: Entrance hall, lounge, kitchen/breakfast room, dining room, cloakroom, three bedrooms, bathroom, off road parking, single garage, front and rear gardens.

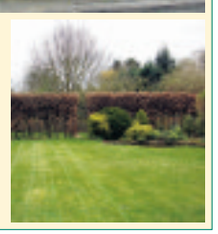

For all available properties visit www.stonhills.co.uk www.rightmove.co.uk

lettingsnow

Making sure agents are regulated

Underwoods is a member of the Association of Residential Lettings Agents (ARLA)

THE private rented sector is seeing an influx of unregulated estate agents switching roles because of the downturn, according to the Association of Residential Lettings Agents (ARLA).

In a survey of its members, more than three quarters (76 per cent) reported that estate agents in their local area have moved into lettings as a result of the market in the last six months.

ARLA believes that a high proportion of these agents are not being regulated properly or meeting the required standards for lettings agents.

Ian Potter, operations manager of ARLA, says this raises serious questions about their professionalism and believes it could damage the industry's reputation.

He said: "In order to make the transition from an estate agent to a lettings agent, they need to have studied more than a hundred different pieces of legislation, and pass minimum competency tests to ensure their ability to advise clients to the required standards.

"This is a big concern for landlords and consumers.

"Those consulting an agent need to be absolutely sure they are getting the best advice possible to ensure the safety of their investment."

ARLA is launching a licensing scheme in the House of Commons in May to further strengthen its commitment to best practice and professionalism in the lettings industry.

On average, ARLA members said that around four estate agents in their local area had moved into the rental market, with some stating that as many as ten agents were now operating in this sector.

Mr Potter continued: "My advice to those looking to rent a property would be to go through a regulated lettings agent to be absolutely sure you're covering yourself from either a cowboy agent or any insurance liabilities."

Peter Bolton King, chief Executive of the National Association of Estate Agents (NAEA) said: "We would always advise consumers to use qualified and regulated agents, because that way they can have confidence in their transaction.

"I can understand why estate agents, or unregulated start up agents, have appeared in the lettings market after a tough year, but they could get themselves and their clients into trouble if they aren't completely aware of the relevant legislation.

"An appropriate licensing scheme across the property industry would put an end to situations such as this, and the worries that accompany them, in a stroke."

Town apartments

Selection of one and two bedroom apartments available from £395 per calendar month. 50% off first month's rent. Call us now to arrange a viewing. (01604) 232400.

UNDERWOODS
Town & County
LETTINGS AND SALES

DUSTON

- Well presented one bedroom apartment
- Lounge, kitchen with appliances
- One double bedroom, shower room
- Garage available - call for details!
- Offered UNFURNISHED

P2328 £415 pcm

ABINGTON

- First floor one bedroom apartment
- Kitchen, lounge
- One double bedroom, bathroom
- Close to local amenities
- Street parking, UNFURNISHED

P2965 £425 pcm

TOWN CENTRE

- Selection of spacious double bedroom flats
- Lounge, fitted kitchens with appliances
- Bathrooms with shower over
- Located in the heart of the Town Centre
- UNFURNISHED, starting at £425pcm

COUNTY £425 pcm

UNDERWOODS Town & County

LETTINGS AND SALES

www.underwoods-property.co.uk

16 St.Giles Street, Northampton, NN1 1JA

ST JAMES

- Two bedroom flat
- Lounge, kitchen with appliances
- Bathroom, allocated parking
- Offered UNFURNISHED
- 50% OFF FIRST MONTHS RENT!

P1131 £425 pcm

TOWN CENTRE

- Attractive modern one bedroom apartment
- Open plan lounge and kitchen area
- Kitchen with built in appliances
- Bathroom with shower, allocated parking
- Patio doors onto balcony, electric blinds

P1306 £450 pcm

RECTORY FARM

- Spacious two bedroom starter home
- Lounge/dining room, open plan kitchen
- Family bathroom with shower over
- Patio area, two allocated parking spaces
- UNFURNISHED

P2574 £495 pcm

THE HEADLANDS

- Two bedroom bungalow
- Lounge/diner, kitchen, bathroom
- Warden controlled, communal lounge
- Allocated parking, UNFURNISHED
- OVER 55's ONLY

P2918 £495 pcm

ECTON BROOK

- Two bedroom semi-detached house
- Lounge/dining room, family bathroom
- Kitchen with oven and hob
- Enclosed courtyard, off road parking
- Offered UNFURNISHED

P1319 £525 pcm

SOUTHBRIDGE

- CHOICE OF TWO two bedroom flats
- Lounge, kitchen, bathroom with shower
- Easy links to A45 / M1
- UNFURNISHED or FURNISHED
- Starting at £525 pcm

HENRY £525 pcm

EAST HUNSBURY

- Two bedroom semi detached house
- Lounge/diner, fitted kitchen, bathroom
- Enclosed rear garden, off road parking
- Offered UNFURNISHED
- £100.00 OFF FIRST MONTHS RENT!

P1048 £575 pcm

WEST HUNSBURY

- Three bedroom semi-detached house
- Lounge, kitchen, dining room
- Bathroom with shower
- Enclosed rear garden, garage
- Offered UNFURNISHED

P3012 £595 pcm

ABINGTON

- Three bedroom terraced house
- Lounge, kitchen with appliances
- Bathroom with shower
- Rear garden, street parking
- UNFURNISHED or FURNISHED

P3015 £595 pcm

WATERMEADOW

- Three bedroom detached house
- Lounge, kitchen, bathroom with shower
- Large enclosed rear garden
- Offered UNFURNISHED
- £100.00 OFF THE FIRST MONTHS RENT!!

P2665 £595 pcm

HARLESTONE

- Three bedroom listed cottage
- Lounge with fire, kitchen/breakfast room
- Bathroom with shower
- Allocated parking, large front gardens
- Offered UNFURNISHED, views to rear

P2664 £595 pcm

MANFIELD GRANGE

- Two bedroom first floor detached flat
- Open plan kitchen, living and dining room
- Jack and Jill bathroom with shower
- Enclosed garden with gardener!
- Allocated parking, FURNISHED

P2426 £595 pcm

EAST HUNSBURY

- Three bedroom semi-detached house
- Lounge, dining room, fitted kitchen
- Bathroom with shower over
- Garage, driveway parking, garden
- Offered UNFURNISHED

P1098 £595 pcm

DUSTON

- Refurbished three bedroom house
- Brand new kitchen, lounge, conservatory
- Brand new bathroom with shower
- Enclosed rear garden, off road parking
- Offered UNFURNISHED

P3021 £650 pcm

TOWN CENTRE

- Two bedroom fourth floor apartment
- Lounge/dining room, kitchen
- Two DOUBLE bedrooms, en-suite
- Bathroom, allocated parking
- USE OF GYM INCLUDED! UNFURNISHED

P3018 £595 pcm

ABINGTON

- MUST SEE two bedroom detached house
- Lounge, kitchen with appliances, cloakroom
- Bathroom with shower
- Courtyard garden, allocated parking
- Offered UNFURNISHED

P2519 £675 pcm

ABINGTON

- Three bedroom terraced house
- Lounge/diner, gallery over study
- Kitchen, juliette balcony to bedroom
- Bathroom with shower
- Rear garden, offered UNFURNISHED

P2421 £700 pcm

LITTLE BILLING

- Four bedroom detached house
- Cloakroom, living room, dining room
- Kitchen, conservatory, family bathroom
- Family bathroom, shower en-suite
- Garage, drive, front and rear gardens

P2015 £795 pcm

DUSTON VILLAGE

- Six bedroom Grade II farm house
- Spread over three floors, large kitchen
- Lounge, dining room, bathroom, en-suite
- DOUBLE garage and rear garden
- £100.00 OFF FIRST MONTHS RENT!!

P2958 £995 pcm

MILTON MALSOR

- Four bedroom detached house
- Lounge, cloakroom, dining room, en-suite
- Bathroom with shower over
- Garage, gardens, UNFURNISHED
- 12 MONTH LET - FIRST MONTH 50% OFF

P1206 £995 pcm

More properties available call us today

01604 232 400

Harrison Murray

www.harrisonmurray.co.uk

LET HM HARRISON MURRAY STATE AGENTS & VALUERS

EAST HUNSBURY

- Two Bedrooms
- Semi Detached
- Well Presented
- Kitchen with Appliances
- Garden with Large Patio
- Bathroom with Shower

Call 701701 **£580 pcm**

THE MOUNTS

- Immaculate Terrace
- Two Double Bedrooms
- Large Kitchen
- Downstairs WC
- Dressing Area/ Study
- Generous Garden

Call 622205 **£575 pcm**

EAST HUNSBURY

- Two Bedrooms
- Modern Terrace
- Kitchen/Diner
- Front and Rear Gardens
- Off Road Parking
- Available May 1st

Call 701701 **£560 pcm**

THE ARBOURS

- Two Double Bedrooms
- Cul-De-Sac Location
- Refitted Kitchen
- Conservatory
- Rear Garden
- Call 622205 to View

Call 622205 **£550 pcm**

DUSTON

- One/Two Bedrooms
- Cluster Home
- Open Plan Living Area
- Large Double Bedroom
- Study/Bedroom 2
- Excellent Condition

Call 590890 **£425 pcm**

CLIFTONVILLE

- Two Double Bedrooms
- Executive Apartment
- Immaculate Condition
- Fully Fitted Kitchen
- Lounge/Diner
- En-Suite To Master

Call 622205 **£675 pcm**

ABINGTON

- Two Bedrooms
- Top Floor
- Factory Conversion
- Vaulted Cieling
- Exposed Beams
- Single Garage

Call 622205 **£625 pcm**

EAST HUNSBURY

- Two Bedrooms
- Semi Detached
- Cul-De-Sac Location
- Front and Rear Gardens
- Off Road Parking
- Well Presented

Call 622205 **£575 pcm**

GREAT BILLING

- Two Double Bedrooms
- Immaculate Condition
- Lounge/Diner
- Front & Rear Gardens
- Single Garage
- Allocated Parking

Call 622205 **£550 pcm**

DANEFIELD

- Two Bedrooms
- Semi Detached Bungalow
- Recently Refurbished
- Refitted Kitchen
- Corner Plot
- Available Immediately

Call 622205 **£525 pcm**

KINGSLEY

- One Bedroom Apartment
- Sought After Location
- Excellent Condition
- Fitted Kitchen
- First Floor
- Available Immediately

Call 622205 **£450 pcm**

NORTHAMPTON

- One Bedroom
- Funky and Modern Apartment
- Open Plan Living Area
- Modern Kitchen
- Modern Bathroom
- Available Immediately

Call 622205 **£425 pcm**

EAST HUNSBURY

- Two Bedroom Terrace
- Cul-de-Sac Location
- Lounge
- Kitchen/Diner
- Rear Garden
- Allocated Parking

Call 701701 **£525 pcm**

ST JAMES

- Two Bedrooms
- Victorian Terrace
- Lounge/Diner
- Courtyard Garden
- Close to Train Station
- Very Well Presented

Call 622205 **£495 pcm**

SEMILONG

- Two Bedrooms
- Victorian Terrace
- Lounge/Diner
- Large Kitchen
- Courtyard Garden
- On Road Parking

Call 622205 **£475 pcm**

ABINGTON

- Brand New Apartments
- Two Bedrooms
- Fitted Kitchen with White Goods
- Bathrooms with Power Shower
- Secure Allocated Parking
- Available Immediately

Call 622205 **£468 pcm**

rightmove.co.uk propertyfinder.com

Northamptonshire • Bedfordshire • Cambridgeshire • Hertfordshire • Leicestershire

NAEA OFT

4-5 George Row,
Northampton, NN1 1DF
Telephone
01604 603433

CHELTON BROWN

Lettings, Property & Block Management

15 Market Square,
Daventry, NN11 4BH
Telephone
01327 879431

ABINGTON

- One bedroom first floor flat
- Unfurnished accommodation
- Fitted kitchen with cooker & fridge
- Road side parking P7246

£375 pcm

KINGSLEY

- One bedroom first floor flat
- Unfurnished accommodation
- Double bedroom
- Kitchen with appliances S7764

£425 pcm

ST JAMES

- Two bedroom flat
- Unfurnished accommodation
- Main bedroom with built-in wardrobes
- Kitchen with cooker P9630

£425 pcm

TOWN CENTRE

- Superb unfurnished flat
- One double bedroom
- New renovation
- Very convenient for the town centre S7854

£450 pcm

THE PIANO FACTORY

- One & Two bedroom apartments
- Unfurnished accommodation
- Quality kitchen with appliances
- Close to town centre £495-£525 S7683

£495 pcm

BILLING ROAD

- First floor flat with own entrance
- Unfurnished accommodation
- Two bedrooms
- Gas heating to radiators PS9598

£495 pcm

ST JAMES

- Two bedroom second floor flat
- Offering unfurnished accommodation
- Lounge/diner with balcony
- Allocated parking. S7442

£500 pcm

ST JAMES

- Two bedroom ground floor flat
- Unfurnished accommodation
- Kitchen with appliances
- Allocated parking S8466

£550 pcm

SOUTHBRIDGE

- Two bedroom first floor flat
- Unfurnished accommodation
- Kitchen with appliances
- Two double bedrooms PS9270

£525 pcm

ST CRISPINS

- Modern mid terrace property
- Unfurnished with 2 bedrooms
- Rear Garden
- Off road parking PS9591

£595 pcm

ST CRISPINS

- Spacious first floor apartment
- Unfurnished accommodation
- Two double bedrooms
- Kitchen with applicanes
- Ensuite to master
- Gas radiator heating. Double glazed
- Off road parking
- MUST BE VIEWED PS9612

£595 pcm

CENTRO, TOWN CENTRE

- Luxury third floor apartment
- High quality furnished accommodation
- Double bedrooms
- Designer kitchen with appliances
- Ensuite to Master bedroom
- Stylish bathroom
- Concierge, Gym & Secure parking included
- Energy efficient heating PS9535

£600 pcm

GRANGE PARK

- Superub two bedroom first floor flat
- Unfurnished accommodation
- En-suite to Master bedroom
- Allocated off-road parking L1208

£625 pcm

FAR COTTON

- Well presented three bedroom
- Refitted kitchen & bathroom
- Good size rear garden
- UPVC double glazing PS9625

£625 pcm

KISLINGBURY

- Four bedroom stone detached property
- Supurb village location
- Two reception rooms
- Kitchen/breakfast PS9593

£670 pcm

HUNSBURY HILL

- Four Bedroom Detached House
- Unfurnished accommodation
- Lounge & seperate Dining room
- Study/Family room & Kit/Breakfast PS9484

£850 pcm

SPRATTON

- Four bedroom detached property
- Offering unfurnished accommodation
- En-suite to master bedroom
- Large rear garden, double drive & garage S7431

£995 pcm

PROPERTY MANAGED REQUIRED

We require a person with property management experience to manage a portfolio of properties in the region of 175. The ideal applicant will have experience in preparing inventories, be computer literate to include accurate and fast keyboard skills, knowledge of CFP Software would be of great advantage, have good communication and customer care skills, be a good team player and able to work on their own initiative. Excellent time management skills and a good knowledge of property repairs and general maintenance. Car owner/driver essential.

Please apply to:
gill.wright@cheltonbrown.co.uk

NO DEPOSIT OPTION AVAILABLE (Subject to references) On selected properties
Call for more details (01604) 603433

Over 100 properties available, visit our website
www.cheltonbrown.co.uk

ARLA Association of Residential Letting Agents

Tenancy Deposit Scheme member

EST 1975

RICHARD GREENER

Rentals

& PROPERTY MANAGEMENT

www.richardgreener.co.uk

Richard Greener *Partner*

Dawn Hallissey *Associate Partner*

LANDLORDS

SPECIAL RATES FOR PORTFOLIOS

Free Rent Guarantee Included

Judy Haynes *Property Manager*

Lyn McGall *Property Manager*

Two bedroomed ground floor apartment
Living room/kitchen with doors to balcony
Beech kitchen with appliances, parking
To let unfurnished, available early June

Kingsthorpe £550 pcm

Ground floor/basement flat
Two double bedrooms, kitchen with appl
Corner bath with shower over, 15 ft lounge
To let unfurnished, available mid April

The Mounts £425 pcm

Nearly new one bedroomed apartment
17ft x 16ft open plan living area/kitchen
South facing balcony, secure parking space
To let unfurnished, available mid April

The Pinnacle £520 pcm

Established bay fronted mid terraced house
Lounge/diner, kitchen/b`fast room with appl
Three double bedrooms, shower over bath
To let unfurnished, available mid April

Far Cotton £550 pcm

Modern ground floor apartment with parking
Lounge with balcony, two double bedrooms
Kitchen with white goods including dishwasher
To let unfurnished, available early April

Lifebuilding £520 pcm

Newly converted duplex apartment
Lounge, oak kitchen with appliances
Two double bedrooms, wet room, bathroom
To let unfurnished, available now

Abington £645 pcm

Very well presented modern detached house
Stylish re-fitted kitchen with built-in appliances
Three receptions, four bedrooms, new en suite
To let unfurnished, available late April

East Hunsbury £925 pcm

Stone and brick barn conversion
Lounge, dining room, kitchen/breakfast room
Three bedrooms, re-fitted shower room, garage
To let unfurnished, available beginning June

Creaton £875 pcm

Stone barn conversion with double garage
34ft lounge/diner, 22ft kitchen/breakfast room
Three bedrooms, family room, games room
To let unfurnished, pet permitted

Upper Harlestone £1,450 pcm

Modern ground floor apartment
Open plan living area, kitchen with appliances
Two bedrooms, bathroom, decked garden
To let unfurnished, available now

Far Cotton £480 pcm

Semi detached house with driveway
Two reception rooms, kitchen with appl
Three bedrooms, new carpets throughout
To let unfurnished, available now

Delapre £595 pcm

Newly converted ground floor apartment
Lounge, oak kitchen with appliances
Two bedrooms, wet room cloaks/wc
To let unfurnished, available now

Abington £520 pcm

RICHARD GREENER

22 Bridge Street,
Northampton

01604 250066

OEA Ombudsman letting agents

OFT

ARLA

primelocation.com

Country HOUSES & COTTAGES

RICHARD GREENER ESTATE AGENTS

www.richardgreener.co.uk

PART EXCHANGE AVAILABLE

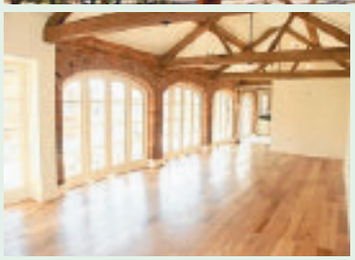

The Dairy Barn, Church Brampton

Very substantial single storey period barn conversion with wealth of features

With superb 40ft long living room
25ft long Rose County hand built kitchen
Natural oak and limestone flooring throughout
Four bedrooms, two with en suites, bathroom
Private garden and double garage block

REDUCED £695,000

Brockhill Lodge, Watford

Fine Regency period stone house in superb rural location

With three reception rooms & conservatory
Four bedrooms, two with en suites
46ft long barn and converted stables
Landscaped gardens in excess of 1 acre
Outstanding countryside views

£895,000

Barnes Close, Old

Spacious modern detached family house in quiet village location

With three reception rooms
Kitchen/breakfast room, sun room
Four double bedrooms, master suite
Family bathroom and double garage
South facing lawned gardens,
Ample off road parking
Spacious house in popular village

£399,950

Brook Field, Walgrave

Modern detached house with scope for internal refurbishment

With superb countryside views
Two spacious reception rooms
Kitchen/breakfast room
Cloaks/shower room
Three bedrooms, bathroom
Single garage and garden
Structural repairs required

NEW £225,000

Little Billing

Stylish modern four bedroomed detached family house

With 18ft lounge with laminate flooring
Dining room opening to conservatory
Kitchen/breakfast room and utility room
Four bedrooms, master suite, garage, parking

£209,950

Berrywood Road, Duston

Very substantial 1920's built semi detached house in Duston village

Extensively refurbished with two reception r'ms
Re-fitted Bells kitchen, basement study & bath
Four bedrooms, stylish re-fitted shower room
Private garden, garage and off road parking

£329,950

High Street, Wollaston

Semi detached period cottage in Conservation Area

Renovated and re-roofed with new heating
Reception hall, kitchen/breakfast with range
Three bedrooms, master suite, family bathroom
Private landscaped courtyard rear garden

NEW £230,000

Church Street, Cogenhoe

Stylish Francis Jackson built stone house with four bedrooms

Lounge with inglenook, breakfast, conservatory
Re-fitted oak kitchen, utility and cloakroom
Four bedrooms, master and guest room suites
Garage converted to gym, west facing garden

£337,500

www.richardgreener.co.uk Tel. 01604 230222 RICHARD GREENER

Lenwell
Property Services

Semilong **£325 PCM**

* One Bedroom * Apartment * Close to Town Centre * Double Bedroom * Open Plan LIving * Fitted Kitchen * Unfurnished * Available 27th May

The Mounts **£375 PCM**

* One Bedroom * Ground Floor Apartment * Double Bedroom * Btahroom with Shower * Rear Garden * Fitted Kitchen * Unfurnished * Available Now

Abington **£395 PCM**

* One Bedroom * Ground Floor Apartment * Bathroom with Shower * Fitted Kitchen * Popular Loaction * Neutral Decor * Unfurnished * Available 5th April

Abington **£395 PCM**

* Two Bedroom * First Floor Apartment * Fitted Kitchen * Close to Abington Park * Newly Decorated * Bathroom with Shower * Unfurnished * Available Now

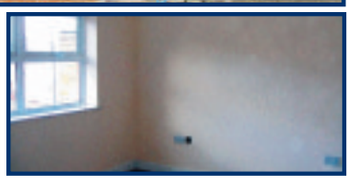

Abington **£475 PCM**

* Brand New One Bedroom * Aoartment * Communal Garden * Fitted Kitchen * Bathroom with Shower * Open Plan Living * Unfurnished * Available End of May

Town Centre **£425 PCM**

*Modern One Bedroom *Town Centre Apartment *Open Plan Living Area *Bathroom With Shower *Security Entrance *Must Be viewed *Unfurnished *Available 3rd May

Goldings **£450 PCM**

* Three Bedroom * End of Terrace House * Fitted Kitchen * Bathroom with Shower * Rear Enclosed Garden * Close to Amenities * Unfurnished * Available Now

Town Centre **£450 PCM**

* Two Bedroom * Terrace House * Fully Fitted Kitchen * Lounge/Diner * Cellar * Bathroom with Shower * Unfurnished * Available Now

Northampton Town Centr **£450 PCM**

* One Bedroom * Top Floor Apartment * Close to Train Station * Recently Redecorated * Bathroom with Shower * Parking * Unfurnished * Available 10th April

Northampton Town Centr **£465 PCM**

* One Bedroom * Apartment * Town Centre Location * Fitted Kitchen * Bathroom with Shower * Must be Viewed! * Unfurnished * Available 6th May

Semilong **£495 PCM**

* Three Bedroom * Terrace House * Downstairs Bathroom * Neutral Decor * Fitted Kitchen * Courtyard Garden * Unfurnished * Available Now

Thorplands **£495 PCM**

* Three Bedroom * Terrace House * Lounge/Diner * Downstairs W.C * Enclosed Rear Garden * Neutral Decor * Furnished * Available now

Lings **£500 PCM**

* Three Bedroom * Terrace House * Downstairs W.C * New Kitchen * Kitchen/Diner * Spacious Rooms * Unfurnished * Available Now

Wakes Meadow **£525 PCM**

* Two Bedroom * Semi Detached House * Off Road Parking * Fitted Kitchen * Bathroom with Shower * Local Amenities * Unfurnished * Available 16th May

St James **£525 PCM**

* Modern Two Bedroom * Second Floor Apartment * Fitted Kitchen * Balcony * Allocated Parking * Bathroom with Shower * Unfurnished * Available Now

Northampton Town Centr **£525 PCM**

* Modern Two Bedroom * Top Floor Apartment * Allocated Parking * Close to Town Centre * Fully Fitted Kitchen * Neutral Decor Throughout * Fully Furnished * Available Now

Tenancy Deposit Scheme Member

ARLA Member since 1993

FS31885

www.lenwell.com

Northampton Office 168 Wellingborough Road
01604 620330

The Mounts **£525 PCM**

* Two Bedroom * Apartment * Fitted Kitchen * Refurbished * Bathroom with Shower * Neutral Decor * Unfurnished * Available 10th May

Abington **£525 PCM**

* New Build Two Bedroom * Apartment * En Suite * Fitted Kitchen * Open Plan Living * Under Floor Heating * Unfurnished * Available End of April

Northampton Town Centr **£550 PCM**

* Modern One Bedroom * Second Floor Apartment * Concierge Service * Private Fitness Suite * Secure Parking * Fitted Appliances * Part Furnished * Available 5th April

Lenwell
Property Services

Duston **£550 PCM**

* Stylish Two Bedroom * Large Basement Apartment * Fully Fitted Kitchen * Bathroom with Shower * Neutral Decor * Double Bedrooms * Unfurnished * Available Now

Kingsthorpe **£595 PCM**

* Three Bedroom * Semi Detached House * Lounge/Diner * Rear Garden * Fully Fitted Kitchen * Bathroom with Shower * Unfurnished * Available Now

Abington **£550 PCM**

* Individual Two Bedroom * Duplex Apartment * Downstairs W.C * Fully Fitted Kitchen * Bathroom with Shower * Security Enterance * Furnished * Available Now

Abington **£575 PCM**

* Brand New Two Bedroom * First Floor Apartment * En Suite Allocated parking * Open Plan Living Area * Fully Fitted Kitchen * Unfurnished * Available 26th April

Abington **£575 PCM**

* Large Two Bedroom * Terrace House * Character Features * Lounge/Diner * Fitted Kitchen * Cellar * Unfurnished * Available 15th April

Northampton Town Ctr **£575 PCM**

* One Bedroom * Sixth Floor Apartment * Town Centre Location * Concierge Service * Private Fitness Suite * Secure Parking * Unfurnished * Available Now

Far Cotton **£595 PCM**

* Stylish Two Bedroom * End oF Terrace House * Fully Fitted Kitchen * Bathroom with Shower * Double Bedrooms * Off Road Parking * Unfurnished * Available 1st May

East Hunsbury **£625 PCM**

* Modern Three Bedroom * Semi Detached House * Front and Rear Gardens * Off Road Parking * Bathroom with Shower * Lounge/Diner * Unfurnished * Available 4th May

The Billing Arbours **£650 PCM**

* Three Bedroom * Detached House * Garage * Off Road Parking * Downstairs W.C * Bathroom with Shower * Unfurnished * Abvailable 6th May

Duston **£650 PCM**

* Four Bedroom * Three Storey Town House * Downstairs W.C * Dining Room * Rear Garden * Fitted Kitchen * Unfurnished * Available 15th April

Northampton Town Ctr **£695 PCM**

* Large Two Bedroom * First Floor Apartment * En Suite * Close to Town Centre * Fitted Kitchen * Neutral Decor * Unfurnished * Available Mid March

Overstone Lodge **£795 PCM**

* Stylish Three Bedroom * Lodge * Stunning Views * Fully Fitted Kitchen * All Double Bedrooms * Downstairs Cloakroom * Furnished * Available Now

Kingsthorpe **£795 PCM**

* large Three Bedroom * Semi Detached House * Utility Room * Downstairs W.C * Garage * Must be Viewed! * Unfurnished * Available Now

Tenancy Deposit Scheme Member

ARLA Member since 1993

FS31885

www.lenwell.com

Northampton Office 168 Wellingborough Road
01604 620330

01604 Scott Pinkham EST 1970 603012

Residential Lettings & Property Management

Town Centre

- One Bedroom Apartment
- Open plan living area
- One double bedroom
- Modern bathroom
- Central location viewing recommended

£425 pcm

Duston

- One bedroom property
- Open plan lounge and kitchen
- One double bedroom
- Garden to rear
- Driveway

£475 pcm

Kingsthorpe

- 1Bedroom Flat
- Lounge / kitchen
- Fitted kitchen
- Family bathroom
- Popular location

£475 pcm

Duston

- 2 Bedroom Bungalow
- Newly fitted bathroom
- 2 Double bedrooms
- Great rental value

£525 pcm

Kingsley

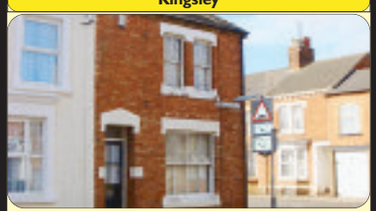

- 2 Bedroom End Terrace
- Hall, Lounge, Dining area and fitted kitchen
- 2 Double bedrooms
- Popular location close to the Town Centre

£525 pcm

Hannington

- Bungalow set in a peaceful and rural location
- Hall, lounge, dining room, fitted kitchen
- Gated private driveway, peaceful location

£550 pcm

Kingsthorpe

- Lounge, dining room, kitchen
- Family bathroom
- Two double bedrooms
- Popular location

£550 pcm

Kingsthorpe

- 2 Bedroom Terrace
- Hall, Lounge / Diner
- Kitchen
- Family bathroom
- Downstairs WC

£550 pcm

St James

- 2 Bedroom Terrace
- Recently refurbished to a high standard throughout
- Fully fitted kitchen
- Viewing highly recommended

£550 pcm

Town Centre

- Beautifully Presented 2 Bedroom Apartment
- Fully furnished
- Allocated parking
- Viewing highly recommended

£550 pcm

Duston

- 2 Bedroom Terrace
- Hall, Lounge and kitchen
- Family bathroom
- Popular location

£595 pcm

Kingsthorpe

- 3 Bedroom Semi Detached
- Lounge, Kitchen
- Family bathroom
- Popular location viewing recommended

£625 pcm

Duston

- 2 Bedroom bungalow
- Includes off road parking
- Lounge, kitchen
- Downstairs WC
- Quiet location

£625 pcm

East Hunsbury

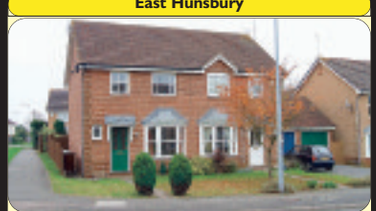

- 3 Bedroom Semi Detached
- 2 Double bedrooms, 1 Single
- Lounge, kitchen/breakfast room
- Front and rear gardens

£695 pcm

Grange Park

- 3 Bedroom Property
- Hall, lounge, kitchen
- Family bathroom plus ensuite to master
- Downstairs WC
- Must seen

£695 pcm

Abington

- 3 Bedroom Terrace
- Lounge / diner, Kitchen & Utility
- Family bathroom & Downstairs WC
- A must see

£695 pcm

Cogenhoe

- 3 Bedroom Semi
- Lounge / dining room
- Family bathroom & downstairs WC
- Conservatory
- Rear garden

£695 pcm

Great Billing

- Hall, Lounge / diner, Fitted kitchen
- 3 Bedrooms
- Family bathroom plus en-suite
- Downstairs WC
- Viewing highly recommended

£750 pcm

East Hunsbury

- 4 Bedroom Detached Property
- Lounge, Dining room, Kitchen and utility room
- Decorated to a high standard throughout
- Viewing highly recommended

£950 pcm

Overstone Park

- 3 Bedroom Lakeside Lodge in a beautiful setting
- Hall, lounge / diner, Kitchen
- Bathroom and shower WC
- Set in beautiful grounds

£1,250

Scott Pinkham Lettings, 6 Mercers Row, Northampton, NN1 2QL
Please visit our website www.scottpinkham.com Mon-Fri 9am - 7pm, Sat 9am-4pm

Scott Pinkham
EST 1970

Simply Lettings

35 Newcombe Road - £695 - NN5 7A2
St James

- 3 Double Bedrooms
- Family Bathroom
- Lounge / diner
- Kitchen
- Utility room
- Garden

89 Clare St - £550 - NN1 3JE
The Mounts

- Hall, Lounge / diner, Kitchen
- 3 Bedrooms
- Rear garden
- Great rental value

51 Shedfield Way - £525 – NN4 0SD
East Hunsbury

- 2 Bed Terrace Property
- Semi open plan lounge and kitchen
- Family bathroom
- Rear garden
- Over looking East Hunsbury Park

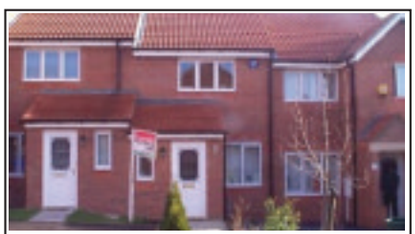

20 Farmers Close - £550 - NN4 6HS
Wootton Fields

- 2 Bedroom Terrace Property
- Situated in a sought after location
- Viewing highly recommended

91 Parkfield Ave - £695 – NN4 8QD
Delapre

- 3 Bedroom Semi Detached Property
- Lounge, kitchen / diner
- Large private driveway
- Garden and double garage to rear
- Viewing highly recommended

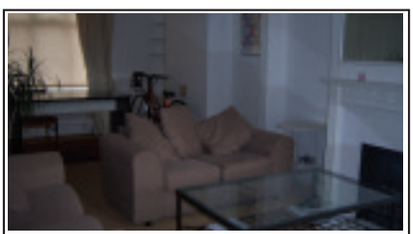

92 Delapre St
Far Cotton

- 2 Bedroom Terrace
- Fully furnished
- 2 Double Bedrooms
- Lounge / diner, kitchen and utility
- A must see property

ATTENTION LANDLORD! PROPERTIES URGENTLY WANTED

We have tenants waiting for properties in the following areas;

• GRANGE PARK
• WOOTTON FIELDS
• ABINGTON
• EAST HUNSBURY
• WEST HUNSBURY
• KINGSTHORPE

If you would like a free valuation on your property please contact Anne Crilly or Nicola Brown on

01604 603012

No Let No Fee

Scott Pinkham Lettings
6 Mercers Row, Northampton, NN1 2QL

Scott Pinkham
EST 1970

Phone: 01604 603012 Fax: 01604 602977
E-mail: info@scottpinkham.com

NORTHAMPTON (01604) 621561

JACKSON GRUNDY RESIDENTIAL LETTINGS

Proud Sponsors of Northampton Town FC

Three Bedrooms — Kitchen With Appliances
Separate Reception Rooms — Large Rear Garden

UNFURNISHED - AVAILABLE IMMEDIATELY

GREAT DODDINGTON £950 pcm

Two Double Bedrooms — Refitted Kitchen
Refurbished — Refitted Bathroom

UNFURNISHED - AVAILABLE IMMEDIATELY

KINGSTHORPE £525 pcm

Two Bedrooms — Refitted Kitchen
Refurbished — Refitted Bathroom

UNFURNISHED - AVAILABLE APRIL

EAST HUNSBURY £550 pcm

One Bedroom — Kitchen With Appliances
Lounge — Bathroom With Shower

UNFURNISHED - AVAILABLE APRIL

DUSTON £420 pcm

Two Double Bedrooms — Kitchen with Appliances
Refurbished — Rear Garden

UNFURNISHED - AVAILABLE IMMEDIATELY

ST JAMES £495 pcm

Three Bedrooms — Conservatory
Separate Reception Rooms — Rear Garden

UNFURNISHED - AVAILABLE APRIL

DUSTON £650 pcm

Three Bedrooms — Lounge
Kitchen/Diner — Rear Garden

UNFURNISHED - AVAILABLE APRIL

EARLS BARTON £595 pcm

Two Bedrooms — Kitchen/Diner
Lounge — Rear Garden

UNFURNISHED - AVAILABLE IMMEDIATELY

UPTON GRANGE £535 pcm

One Double Bedroom — Kitchen With Appliances
Lounge/Diner — Off Raod Parking

UNFURNISHED - AVAILABLE IMMEDIATELY

LITTLE BILLING £425 pcm

Two Double Bedrooms — Refitted Kitchen
Lounge/Dining Room — Rear Garden

UNFURNISHED - AVAILABLE IMMEDIATELY

BRIXWORTH £595 pcm

Two Double Bedrooms — Kitchen/Diner
Lounge — Rear Garden

UNFURNISHED - AVAILABLE IMMEDIATELY

EAST HUNSBURY £525 pcm

Three Bedrooms — Lounge/Diner
Refitted Kitchen — Rear Garden

UNFURNISHED - AVAILABLE IMMEDIATELY

EARLS BARTON £630 pcm

One Double Bedroom — Kitchen
Lounge — Bathroom

UNFURNISHED - AVAILABLE IMMEDIATELY

DUSTON £410 pcm

Three Double Bedrooms — Cellar
Lounge/Diner — Rear Garden

UNFURNISHED - AVAILABLE MAY

ABINGTON £595 pcm

Four Bedrooms — Separate Reception Rooms
En Suite To Master — Rear Garden

UNFURNISHED - AVAILABLE IMMEDIATELY

BUGBROOKE £895 pcm

Two Bedrooms — Rear Garden
Kitchen With Oven — Off Road Parking

UNFURNISHED - AVAILABLE IMMEDIATELY

MOULTON £550 pcm

One Bedroom — Refitted Kitchen
Refurbished — Refitted Bathroom

UNFURNISHED - AVAILABLE IMMEDIATELY

ROSELANDS £425 pcm

Two Double Bedrooms — Bathroom With Shower
Lounge/Diner — Rear Garden

UNFURNISHED - AVAILABLE APRIL

TOWN CENTRE £575 pcm

Two Double Bedrooms — Kitchen With Appliances
Separate Reception Rooms — Rear Garden

UNFURNISHED - AVAILABLE IMMEDIATELY

DALLINGTON £550 pcm

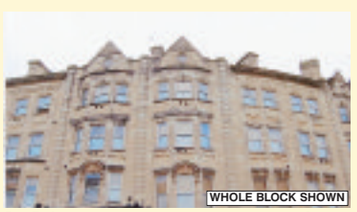

One Bedroom — Lounge
First Floor — Bathroom

UNFURNISHED - AVAILABLE IMMEDIATELY

NORTHAMPTON £450 pcm

www.jackson-grundy.com

rightmove.co.uk — OEA Ombudsman estate agents — OFT Approved code — FindaProperty.com

Display your property for FREE on Greatlets.co.uk!

We asked ourselves "what do landlords really want...?"

- Trustworthy marketing?
- Your property quickly let?
- The lowest possible costs?
- Access to thousands of potential tenants?
- Control over your own enquiries?

Go on the website and upload your properties direct!

www.Greatlets.co.uk

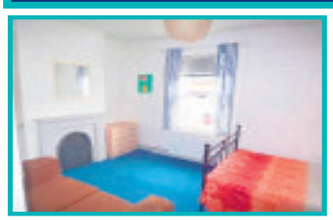

ABINGTON, ROOM TO LET
ALL INCLUSIVE FROM £350pcm
Large double rooms in clean and comfy renovated houses for those who want great value accommodation

ABINGTON, 2 BED £600pcm
Features 2 reception rooms, 2 good sized bedrooms, smart modern kitchen, white goods, bathroom and separate shower room.

KINGSTHORPE, 3 BED £600pcm
Large semi-detached property with 3 good sized bedrooms, new carpets, recently decorated, new family bathroom, garden, great residential location.

Full management packages also available at competitive rates.

Call Karrina or Jon now
01604 63-64-65!

Greatlets...
...for Great People

GREAT DEAL!
For £49 add your property to rightmove.co.uk

barnard marcus

BARNARD MARCUS AUCTIONS
27th April 2009
Auction to be held at The New Connaught Rooms, 61 - 65 Great Queen Street, Covent Garden, London WC2B 5DA

By Order of Northamptonshire County Council
Former Far Cotton Library, Towcester Road, Northampton NN4 8LG
Freehold former Library on corner site.
Suitable for a variety of uses or redevelopment (STC).
Approx. 2,110 sq ft
Guide Price £100,000

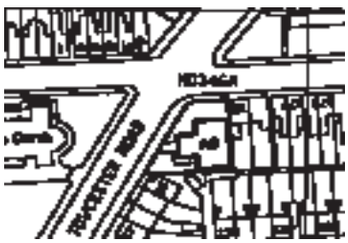

Further Details Call - 0208 741 8088 or Visit www.barnardmarcusauctions.co.uk

Herald&Post

SUMMER IN THE GERMAN VALLEYS

Join us on this wonderful value break to the magical German Valleys – an area steeped on history and breathtaking beauty, with winding rivers, fairytale castles, miles of vineyards and pretty riverside villages just crying out to be explored!

Includes ● Return coach travel throughout ● Return ferry / Eurotunnel crossings ● Four nights' bed and continental breakfast accommodation at a traditional hotel in the Ahr, Rhine or Moselle Valley area ● The services of a Tour Manager

Departs 11 May & 29 June '09 from **£179.00**

PRAGUE, BUDAPEST & VIENNA FLYING DIRECT FROM YOUR LOCAL AIRPORT

Enjoy the breath-taking Bohemian capital of the Czech Republic, the beautiful Pearl of the Danube and the great Imperial capital of the Hapsburg Empire, and visit to the striking Slovakian capital Bratislava, one of the most beautiful cities on the Danube.

Includes ● Return flights to Prague direct from Luton ● 7 nights' B&B at 3★ hotels in Prague (3 nights), Budapest (2), and a 4★ hotel in Vienna (2) ● Guided tours of Prague, Budapest & Vienna ● A visit to Bratislava ● Coach travel, hotel transfers and a Tour Manager

Departs April - October 2009 from **£499.00**

To book or for a brochure call our CREDIT CARD HOTLINE:
0845 226 7754 Quoting Advert Code NPH
or book online at www.newmarket.travel/nph

Alternatively, for a brochure - tick box(es) - ☐ Summer in the German Valleys (GVS), ☐ Prague, Budapest & Vienna (PVV), please complete and send this coupon to: Newmarket Holidays, **FREEPOST** KT2720, Worcester Park KT4 8BR (**NO STAMP REQUIRED**).

Name
Address
Postcode Daytime Tel:

NEWMARKET Holidays

OPERATED BY NEWMARKET AIR HOLIDAYS LTD • ABTA V7812 • ATOL PROTECTED 2325

Herald&Post

Classified

To place an ad call **01604 614600**

Perfect picture

These summer images of Northampton were taken by Charlie Crocker last year

Public notices

If you would like to advertise your public notices in the Herald & Post please contact **Hayley Usher** on **01604 614685** or email **hayley.usher@hpnorthants.co.uk**

If you would like to have your image or images used in the Herald & Post please email them to ***easy.ads@hpnorthants.co.uk*** *together with your name and a brief description of your photograph.*

email: easy.ads@hpnorthants.co.uk by hand: Herald & Post, Newspaper House, Derngate, Northampton NNI INN www.northantshp.co.uk

Business

Property

NEED A FAST HOME SALE?
We are local property buyers who can buy your home in 7 days CASH!!!
www.needafasthomesale.co.uk
01604 420018

Company requires 2/3 bedroom properties in Northmpton for waiting tenants 0845 644 6334

Quick Cash Sale! Your property brought for cash. All your fees paid. 08001692602

Property

Quality 3 bedroom properties available from £495pcm 07907555950

Gardens

Fencing & Gates

R.H. FENCING
Friendly, reliable family business.
Fully insured & first class references.
Contact Roy or Ian
01604 467330
07828 626799
www.rhfencing.co.uk

Garden Services

FOUR SEASONS GARDENING
Drives, patio, fencing, pruning & general tidy up.
Free estimates
Tel: 01327 352562

ALOHA
Landscapes - towcester
BRETT PAVING
APPROVED BLOCK PAVERS
DRIVERS - block - tarmacked • PATIOS - paved • ROTOVATION • DECKING • FENCING • TURFING
FULLY INSURED - FREE ESTIMATES
ALL WORK GUARANTEED COUNCIL APPROVED
Tel/Fax: 01327 352372 Mob:07850156674

PROBLEM FENCE?
Quality fencing at sensible prices
No job too small
Call **Andrews Fencing Services** for a free quotation on
01604 633505
07941 503622

P.A GARDEN AND PROPERTY SERVICES
Garden makeovers, Lawns, Borders, Planting and Pruning. Insured
Call Phillip
01604 718527

A Garden Tidy Up Mowing, Weeding, Trees, Hedges, Bushes Trimmed. Tel 01604 881778

Sheds

GARDEN SHED
Sale Prices from **£149**
Prompt delivery & erection
Tel: Enstone
01608 677231 anytime

Homes

Articles for Sale

Dinky & Corgi Cars
WANTED in ANY condition
Matchbox, Britains, Spot-on, Norev, Vanguards & Franklins mint diecast cars
Also Scalextric from 60's/70's. Subbuteo also wanted from 60's/70's. Anything considered Good prices paid
Tel: **01933 271837** or **07792 414702**

call 01604 614600 ...to advertise

Carpets & Flooring

CARPETLINE
Mobile Showroom
FREE underlay, gripper and bars.
Lowest prices guarantee, with exceptional service.
7 DAYS 9AM - 9PM
Expert Fitting
FREE Estimates
01604 708000
01933 402040

Electrical

Electrician Part P registered no job too small contact 01604 587828 or 07850869697

BE SAFE
call
A D ELECTRICAL
On 01604 830121 or 0774050569
We can TEST, FIX or INTSALL all your electrics
NICEIC & Part P registered Contractors
Domestic Industrial & Commercial
4 Beech Close Bugbrooke Northampton NN7 3RB
Family Business Est 1975

Local Services

Architects & Surveyors

Architectural Drawings Planning & Building Regs. Tel: 01604 791197 Mob: 07714 314051

Kitchens

Abington Kitchen Installations All aspects covered. Tel 07951 478955 or 01604 635786

Local Services

Building Services

WHITNEY ELECTRICAL & BUILDING SERVICES
An experienced team with family values, providing all building and electrical services, as well as all property maintenance from an extra socket to a complete extension.
Call Wayne on
(01604) 584672
07899 846334

S & P McEleney
General builders, brickwork and carpentry specialists.
City & Guilds qualified
Contact Steve on
m: 07778971139
h: 01604 718764 or
Paul on 07939303835

Carpets & Flooring

DIAL-A-CARPET
Est 1989
We come to you!!!
All makes of carpet-vinyl-laminate at warehouse prices
We also move furniture, take away your old carpet
Call now for a free quotation
01604 499905

Building Services

PLANNING & BUILDING Regs Jon Spencer Technical Drawing Free Call Out 01933 316044 / 666062

Building Services

Building & Roofing services All aspects covered. Tel 07951 478955 01604 635786

Jobsnow
DON'T WAIT FOR YOUR PERFECT JOB
www.jobsnow.co.uk

Builders

OAKLEY
Building & Garden Services
A Guild of Master Craftsmen Member
FOR ALL YOUR TOP QUALITY
New Builds, Extensions, Renovations, Conservatory Bases, Concreting, Slabbing, Hard Landscaping, Walls, Fencing, Turfing, Decking, Black Paving, Patios & Driveways.
(Labour supply only - optional)
All Building work undertaken
No job TOO LARGE or TOO SMALL
QUALITY WORK AT COMPETITIVE PRICES
For your friendly written FREE quotation
Contact Michael Timson on
01604 643943 or 07748 352004
For Service with a Smile 24 hours a day

Blinds & Curtains

Gillians Blinds Ltd
• Vertical and Roller blinds
• Wooden / Venetian blinds
• Conservatory blinds
SALE NOW ON
FREE MEASURING AND FITTING
72 hours guaranteed
From measuring to fitting - vertical and roller blinds
Tel: **01604 646007**
2 Gatelodge Close, Round Spinney, Northampton, NN3 8RJ
NEW SHOW ROOM NOW OPEN

Carpet Fitting

The Carpet Man
◆ I BRING A STORE TO YOUR DOOR
◆ I CARRY OVER 2000 SAMPLES
◆ I GIVE FREE ESTIMATES
◆ I AM ALWAYS CHEAPER THAN SHOPS
◆ 30 YEARS EXPERIENCE
◆ I FIT OLD OR NEW CARPETS
Graham Faulkner ☎ 01604 410475 anytime

Carpentry / Joinery

CARPENTER/HANDMAN City & Guilds Qualified, doors/locks etc call Dale on 01604 231051 or 07952704019

Carpentry & Bespoke Joinery, over 20yrs exp, Tel Mike 07970 144369 / 01604 720509

Decorators

BRIGHT DECORATORS painting/paperhanging 20yrs Experience. OAP Discount available Tel: 01604 414910 Mobile 07939 424125

Garages & Garage Doors

GARAGE DOOR SALE
Electric Garage Doors from
£468 + fitting (limited)
All makes supplied - Don't miss this offer
All makes of garage doors repaired
Conservatories from £4,999 inc basework
UPVC Windows & Doors
Best Quality Nationwide
ALL QUOTES BEATEN
0800 731 8155 any time
GSN Trading Standards Approved

Guttering

Drains and Gutters unblocked, cleaned and repaired. 01604 464052 07947 871716

call 01604 614600 ...to advertise

Herald&Post

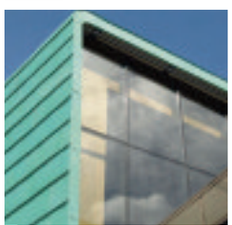

Calling all budding photographers

Would you like to have your images appear in the Herald & Post?

If the answer is yes and you have copywrite free images of Northamptonshire that you would be happy for us to use, then read on! We are looking for photographs of landscapes, buildings, events, statues, abstract images, etc (no portraits please) to feature on our classified pages. All you need to do is email your images to the address below in JPEG format and include your name, location and a brief description of your photograph. So get snapping and we could be featuring your image!

email your pictures to:
easy.ads@hpnorthants.co.uk

Heating & Plumbing

Andersons
Heating & Gas Corgi Reg
• Boiler change & Upgrading • Gas Installation • Condensing specialists • Boiler repair and service • Gas cookers/ Gas fires • Warm air • Water heaters • Bathroom & tiling • All plumbing work
Best price on full heating
OAP DISCOUNT
Ex British Gas engineer
Over 40 years experience
(01604) 468540 07980 581873
Call free on 0800 955 8540

ELMHURST Plumbing & Handyman services. No call out fee. No job to small. 01604 452024

Home Improvements

ROY HAYES WALL & FLOOR TILING small jobs & repairs welcome 07906 433791 or 01604 844388

HANDYMAN small jobs, small prices, Tel: 01604 416315 or 07845 967537

Plastering

A & H Plastering & Artexing, 30 years exp, free estimates 01604 408547

Plumbing & Heating

the 2 ho
C.H.A.P.S
CENTRAL HEATING AND PLUMBING SERVICES
*12 months Interest Free Credit**
CONDENSING COMBINATION BOILER
with 7 radiators, TRV'S, RF Prog Stat, supplied & installed from **£1949.00** + VAT. Subject to Survey.
For a free quotation call **01604 843570 NOW**
Bathrooms & Tiling also undertaken
All work installed by Gas Safe Engineers *Subject to status

MJL PLUMBING SERVICES
Bathroom, Kitchens & Central Heating repairs.
Unvented Cylinders serviced & installed.
Water regs, fully insured.
City & Guilds Qualified.
Wall & floor tiling service.
Call Michael 01604 839029 079600 37067

On April 1st 2009, Gas Safe Register replaced CORGI gas register.
Always ask for the card
GasSafeRegister.co.uk
GAS safe REGISTER

J & H PLUMBING & TILING SERVICES
For all your plumbing and central heating needs, Bathrooms/Kitchens, Tiling, General Repairs.
NO JOB TOO SMALL
Professional, friendly and reliable.
Call Rob for a free quote:
01604 859165
07818 441546

Roofing & Cladding

ROOFING SERVICES Est 1992, All aspects covered, guttering, chimney works, insurance approved. Tel: 07951 478955, office 01604 635786

Removals & Storage

A Man with a Van
Bob's your Man!
All aspects & more
01604 510777
07860 151556

Gentleman With Van
• Removals
• House Clearance
• Transport
No job too small
Freephone David
0800 118 2726

MAN & VAN No distance too small or too long, Call Simon on 07988 372259 or 01604 620887

Skip Hire

M.A.S. MINI SKIPS
2 & 3YD SKIPS FROM £55
Delivered on a transit size truck that will fit on your drive
7 days a week.
01604 821600
07710 930961
Registered Waste Carriers

Health & Beauty

Experienced Hairstylist
30yrs experience
All techniques inc cutting, colouring, perms etc.
Specialising for the over 60s
Call
01604 750011
07796 225743

Skip Hire

Nene Valley Paving Ltd
RECYCLING BAG
The recycling bag is great for clearing your garden when doing a patio project. We can take soil and rubble or garden waste in a separate bag.
COLLECTIONS START FROM £39.99
CALL US ON 01604 406593
Billing Garden Village, The Gateway, Northampton, NN3 9EX

Notices

Public Notices

TECHNICAL RECRUITMENT SERVICES (UK) LIMITED
Notice is hereby given, pursuant to Section 98 of the Insolvency Act 1986, that a meeting of the creditors of the above-named company will be held at Days Inn, Welcome Break Service Area, M1 Junction 30/31 Woodall Sheffield S26 7XR, on 16/04/2009 at 1.30 pm for the purposes mentioned in Sections 99 to 101 of the said Act. A J Nichols and J W Butler of Redman Nichols, Licensed Insolvency Practitioners, Maclaren House Skerne Road Driffield East Yorkshire YO25 6PN, will furnish creditors free of charge with such information concerning the company's affairs as they may reasonably require.
Dated 17/03/2009
L D O'SULLIVAN, Director *T253635*

MOVIES IN CONCERT LIMITED
(In Creditors Voluntary Liquidation)
Notice is hereby given that at a meeting of the creditors of the above named company held on 24th March 2009 Mrs Eileen T F Sale FIPA of Sale Smith & Co Limited, Carmella House, 3 & 4 Grove Terrace, Walsall, West Midlands, WS1 2NE, having provided a written statement that she is qualified to act as an Insolvency Practitioner in relation to the above named company under the provisions of the Insolvency Act 1986 and that she consents so to act, was appointed Liquidator of the company.
Dated: 26 March 2009
Eileen T F Sale FIPA

INSOLVENCY ACT 1986
IN BANKRUPTCY
Bankruptcy Orders have been made in the undermentioned Courts against the following (note: all debts due to the estate should be paid to me):

BANBURY COUNTY COURT

No. 69 of 2009 **RE: SANDRA GILLIAN GRIMSHAW** 84 Johnson Avenue, Brackley, Northants, NN13 6JF - Dog Groomer and carrying on business as: Sandra's Dog Grooming, 84 Johnson Avenue, Brackley, Northants, NN13 6JF

No. 68 of 2009 **RE: TIMOTHY NORMAN GRIMSHAW** 84 Johnson Avenue, Brackley, Northants, NN13 6JF - unemployed

– on 17 March 2009

M P Dunn, Official Receiver, SOL House, 29 St Katherine Street, Northampton NN1 2QZ

call 01604 614600 ...to advertise

Hairdressing

MOBILE HAIR STYLIST over 25 years experience please call 07710 562688

Public Notices

The Insolvency Act 1986
EVO MANAGEMENT LIMITED
(Company Number 05597510)
Notice is hereby given, pursuant to Section 98 of the Insolvency Act 1986 that a meeting of the creditors of the above-named Company will be held at Begbies Traynor (South) LLP, 32 Cornhill, London EC3V 3BT, on Friday 17 April 2009, at 11.00 am for the purposes mentioned in Sections 99 to 101 of the Act. Creditors wishing to vote at the Meeting must lodge their proxy, together with a statement of their claim at the offices of Begbies Traynor (South) LLP, 32 Cornhill, London EC3V 3BT, not later than 12 noon on Thursday 16 April 2009. A list of the names and addresses of the Company's creditors may be inspected, free of charge, at Begbies Traynor (South) LLP at the above address between 10.00am and 4.00pm on the two business days preceding the date of the meeting stated above.
By Order of the Board
Ivan John Austin, Director

INSOLVENCY ACT 1986
IN BANKRUPTCY
Bankruptcy Orders have been made in the undermentioned Courts against the following (note: all debts due to the estate should be paid to me):

NORTHAMPTON COUNTY COURT

No. 71518 of 2008 **RE: ABDOLREZA AMIRGHIASVAND** also known as Abdi Amirghiasvand a Company Director residing at Hickmans Cottage, Holdenby, Northampton, NN6 8DJ

– on 16 December 2008

No. 70360 of 2009 **RE: JASON DONOVAN** Unemployed, residing at Flat 10, 78 Cowper Street, Northampton, Northamptonshire NN1 3QR and lately residing at 5 Largo Walk, Erith, Kent DA8 3QX and lately trading as a self-employed Bricklayer under the style Donovan Construction from Flat 10, 78 Cowper Street, Northampton NN1 3QR and lately a Company Director

– on 6 March 2009

No. 70365 of 2009 **RE: LOUISE ELIZABETH BAKER** also known as LOUISE ELIZABETH CLARKE, a Sales Assistant residing at 11 Mill Close, Raunds, Northamptonshire, NN9 6TD and lately residing at 2 Milton Avenue, Kings Lynn, Norfolk, P30 2QH

No. 70364 of 2009 **RE: DANIEL GEORGE BAKER** an Engine Dismantler residing at 11 Mill Close, Raunds, Northamptonshire, NN9 6TD and lately residing at 105 Bedford Road, Rushden, Northamptonshire, NN10 0SA

– on 11 March 2009

No. 70391 of 2009 **RE: DARREN KEITH RANDALL** Unemployed, residing at 6 Deer Close, Grange Park, Northampton, Northamptonshire, NN4 5DN, and lately residing at 28 Bradford Gardens, Shenley Brook End, Milton Keynes, MK5 7HY.

– on 12 March 2009

No. 70239 of 2009 **RE: STUART ANTHONY HARDING** a Registered Nurse residing at 10 Rowley Way, Kingsthorpe, Northampton, Northamptonshire, NN2 8XD and lately residing at 10 Beuane Close, Duston, Northampton, Northamptonshire, NN5 6JE and 4 Hedgeway, East Hunsbury, Northampton, Northamptonshire, NN4 0SP

No. 70237 of 2009 **RE: DAVID STEPHEN LANCASTER** a Local Government Officer residing at 26 Colwyn Road, Northampton, NN1 3PZ and lately residing at 54 Lodge Way, Irthlingborough, Northamptonshire, NN9 5YJ and 14 Skinner Avenue, Northampton, Northamptonshire, NN5 4AG

– on 16 March 2009

No. 71156 of 2008 **RE: DANIEL COTTAGE** Occupation unknown, residing at 10 Pounds Close, Raunds, Wellingborough, Northamptonshire, NN9 6JR

No. 71770 of 2008 **RE: KEITH GRANT** Occupation unknown, residing at 55 St Andrew's Road, Northampton, Northamptonshire, NN1 2PB

No. 70093 of 2009 **RE: MICHAEL JOHN HOLLINS** an unknown, residing at 3 Vicarage Road, Northampton, Northamptonshire, NN5 7AX

– on 18 March 2009

No. 70099 of 2009 **RE: PAUL PARSONS** occupation unknown, residing at The Gatehouse, Castle Ashby Station, Grendon Road, Whiston, Northampton, Northamptonshire NN7 1NW.

– on 19 March 2009

No. 70447 of 2009 **RE: BARRY ALBERT JEYES** carrying on business under the style of The Triumph Trader, from and residing at 5 Stimpson Avenue, Northampton, Northamptonshire, NN1 4LP, formerly a Company Director, lately residing at 12 Triumph Gardens, Duston, Northampton, Northamptonshire, NN5 6YH

– on 20 March 2009

No. 70455 of 2009 **RE: WENDY MARY PURSGLOVE** also known as WENDY MARY GILHAN, Retired, residing at 37 Hermitage Way, Wootton, Northampton, Northamptonshire, NN4 6JG

– on 23 March 2009

No. 70466 of 2009 **RE: PAMELA GEORGINA BETTS** also known as PAMELA GEORGINA BUTCHER, Unemployed and residing at 40 Station Road, Great Billing, Northampton, Northamptonshire, NN3 9DS and lately carrying on business as Betts Builders, 40 Station Road, Great Billing, Northampton, Northamptonshire, NN3 9DS and lately a Company Director

No. 70473 of 2009 **RE: JOHN MORROW** a Decorator, residing at 22 Wentworth Way, Northampton NN2 7LW, and carrying on business as John Morrow Painting and Decorating Services at 22 Wentworth Way, Northampton NN2 7LW

No. 70472 of 2009 **RE: PATRICIA JUNE SULLIVAN** also known as PATRICIA JUNE CLAYDON and also known as PATRICIA JUNE INCE, Retired and residing at 29 Windmill Close, Wollaston, Northamptonshire, NN29 7SE and lately residing at 13 James Road, Wellingborough, NN9 2NA

No. 70474 of 2009 **RE: WET FATT WONG** a Self-Employed Chef, residing at 15A Leyland Drive, Northampton, Northamptonshire, NN2 8QA, and lately carrying on business as Eastern Chef Chinese Takeaway, 15 Leyland Drive, Northampton, Northamptonshire, NN2 8QA

– on 24 March 2009

IN LIQUIDATION
A Winding-up Order has been made in the undermentioned Court against the following:

HIGH COURT OF JUSTICE

No. 0010592 of 2009 **RE: CARTRIDGE CITY (FRANCHISING) LIMITED**

– on 18 March 2009

M P Dunn, Official Receiver and Liquidator, SOL House, 29 St Katherine Street, Northampton NN1 2QZ

Public Notices

NORTHAMPTONSHIRE COUNTY COUNCIL
ROAD TRAFFIC REGULATION ACT 1984
THE NORTHAMPTONSHIRE COUNTY COUNCIL (PINEHAM DEVELOPMENT, NORTHAMPTON AND UPTON)
(40 MPH SPEED LIMIT) ORDER 2009

NOTICE IS HEREBY GIVEN that Northamptonshire County Council have made an Order under Section 84 and Schedule 9 of the Road Traffic Regulation Act 1984 ("the Act") to prohibit any motor vehicle from travelling at a speed exceeding 40mph along those lengths of roads as specified in the Schedule below.

REASON FOR RESTRICTION: The 40 mph speed limit is required in connection with a new development and will improve road safety for drivers and pedestrians.

A COPY of the proposed Order, together with a plan showing the exact lengths of road to which it relates and a statement of the Council's reasons for proposing to make the Order, may be inspected at Hunsbury Library, Overslade Close, East Hunsbury, Northampton during its normal opening hours or at Legal Services, County Hall, Northampton, NN1 1AW during the hours of 9 am to 12 noon and 2 pm to 4 pm on Monday to Friday inclusive.

If you wish to question the validity of the Order or of any provisions contained in it on the grounds that it is not within the powers conferred by the Road Traffic Regulation Act 1984, or on the grounds that any requirement of that Act, or of any instrument made under it has not been complied with in relation to the Order, you may, within six weeks from the date of this Notice apply to the High Court for this purpose.

This Order will become effective on the 3rd day of April 2009.

Dated this 2nd day of April 2009

Paul McArthur
Acting Head of Legal Services
County Hall
NORTHAMPTON PKG/0802

SCHEDULE

Oxford Road	from its junction with Danes Camp Way to a point 85 metres south of that junction
Upton Way	from its junction with Danes Camp Way to a point 415 metres south of the Upton Way / Telford Way roundabout
Danes Camp Way	from its junction with Upton Way to a point 100 metres east of that junction
Nectar Way	from its junction with Upton Valley Way North to its junction with Upton Valley Way East
Upton Valley Way East	entire length
Upton Valley Way North	entire length

NORTHAMPTON BOROUGH COUNCIL
TOWN AND COUNTRY PLANNING (GENERAL DEVELOPMENT PROCEDURE) ORDER 1995
NOTICE UNDER ARTICLE 8
PLANNING (LISTED BUILDINGS AND CONSERVATION AREAS) ACT 1990
APPLICATIONS FOR PLANNING PERMISSION

N/2009/0215 & N/2009/0216	LIFT TESTING TOWER, ABBEY WORKS, WEEDON ROAD - Proposed creation of block paved area and access for deliveries and maintenance. Listed Building.
N/2009/0218	REAR OF 68-74 ORCHARD HILL - Proposed amendment of garages for plots 1 & 2 for previously approved application N/2008/0042 for the erection of 5no. new dwellings.
N/2009/0222	CANAL LOCK 13 AND DRAWBRIDGE, BANBURY LANE - Proposed repair & restoration work to lock, retaining walls and steps. Listed Building.
N/2009/0214	NORTHAMPTONSHIRE COUNTY CRICKET GROUND, WANTAGE ROAD - Proposed erection of 2no. spectator stands. Affects the setting/appearance of a Conservation Area.
N/2009/0197	BOOTHVILLE POST OFFICE, 3 BOOTH LANE NORTH - Change of use from Post Office (A1) to Take Away (A5) including extraction flue.

Members of the public may inspect copies of the applications, plans and any other documentation submitted at Cliftonville House Reception (Planning), Bedford Road, Northampton or at the One Stop Shop, Guildhall, St. Giles Square, Northampton during all reasonable office hours. Plans can also be viewed on-line at www.northampton.gov.uk, click on 'planning' and then 'planning search facility'. Anyone who wishes to make representations about these applications should write to the Planning Division, Cliftonville House, Bedford Road, Northampton or email planning@northampton.gov.uk by 22nd April 2009

Susan Bridge, Head of Planning
Northampton Borough Council

Personal

Introduction Agencies

NEXUS
During Spring & Summer our members will be holidaying, eating, drinking, laughing, walking & finding friends (or maybe more) together - if you're unattached we'd like you to join us! It could change your life & ours!! Ask about our Spring offer, call on:
(01869) 338 801 or Head Office on: **(01237) 424 474**
nexus-uk.co.uk

Personal Services

WWW.ADULTPHONECHAT.CO.UK
35p per min
LIVE QUICKIE
0909 742 4255
18+ ONLY. All calls recorded. 0909+35p/min from a BT line, other networks may vary. OWL Helpdesk 0870 442 4202.

For massage contact Val on 07821194054

WWW.ADULTPHONECHAT.CO.UK
35p per min
LIVE QUICKIE
0909 742 4255
18+ ONLY. All calls recorded. 0909+35p/min from a BT line, other networks may vary. OWL Helpdesk 0870 442 4202.

Introducing The All New
SIRENS NORTHAMPTON
MASSAGE SERVICE
10AM - TILL LATE
DISCREET LUXURY TOWN CENTRE
07780 783112
WWW.SIRENS-NORTHAMPTON.CO.UK

Attractive Lisa available for massage services. Call 07733190788

Massage Eden Uppingham Tel 01872 823109

NEW! Northamptonshire Babe seeks men Tel 07081768190

Kittens VIP massage 18s & 30+ 7 days Fri & Sat late/visits 01604 791794

Personal Services

N'pton new mature 38GG 07913 374432

ANNE, available anytime in Kettering. Text ANNE TO 69996 FOR PICS. 18+ PCT box653 tw92wz £1.50/msg

35 QUICKIE RELIEF
LIE BACK & RELAX
CHEAP
0909 864 1056

Personal

INTRODUCTIONS UK LTD
NORTHAMPTON
FIND SOMEONE SPECIAL
LOCAL Introductions All Ages
Established 1991 Vast Membership
High Quality Service Colour Photos
Executive Register Available
Affordable Fees Free Info Pack
www.introsuk.co.uk
0800 0962457

Luxury
New to Luton
Lovely London Girls
Sun - Wed 11am-11pm
Thur - Sat 11am 3am
2 mins from Luton station
07706 817109
New faces welcome
(Escorts)

Personal

Foxy Kittens
07005 981172
Registered Professional Escort Agency

PHOENIX ESCORTS
Visiting massage service
Call Phoenix
Out calls only
07791 023379 / 07791 023350

GLAMOUR STUDIO FOR HIRE
Resident Model for all your video and photo needs.
Amateurs welcome.
Call Tiffany for details
07851 420079

SERENA & CANDICE SILHOUETTE ESCORTS VISIT US VISIT YOU MK & SURROUNDING AREA 07833 385224

Ria Professional escort 07005 921373

Cherry to visit you 07005 993978

Skye local escort 07005 982764

Amanda massage (Bedford) 07005 921428

ANNOUNCE YOUR NEWS
call 01604 614600

Pet Services

Are you at Work all Day? Going away? Or just too busy?
The National Pet Care Company
Dog holidays with Host families, Cat Care, Pet Feeding
The Complete Pet Service
Pet Taxi/Ambulance
0783 7799 806
www.northamptonshire.animalsathome.co.uk

DOGS NEED HOST FAMILIES FOR HOLIDAYS
Can you look after a dog in your home while the owners are away?
Earn from £70 - £100 pw
looking after other people's pets
We provide food, bedding and equipment - You provide a nice home
Enjoy having a pet without the full time responsibility and get paid!
Animals at Home - 0783 7799 806

Jobsnow

www.jobsnow.co.uk

Finding the right Job has just become easier...

MORE LOCAL JOBS RIGHT HERE, RIGHT now

HUNDREDS OF NEW VACANCIES EVERY WEEK!

Jobsnow www.jobsnow.co.uk

FIND YOUR NEW JOB...
Hundreds of new vacancies every week!

Please contact us to advertise your vacancy.
call:01604 614601 | fax:01604 614653 | email:recruitment@hpnorthants.co.uk

Advertising deadline: Tuesday 5pm

Trustee

can drugs alcohol homelessness

(This post is a voluntary position)
JOB REF: T/HO/0409

CAN is an established and thriving Charity with a financial turnover of over £4 million providing a range of drug, alcohol and homelessness services throughout Northamptonshire and Bedfordshire.

CAN is seeking to further develop the range of expertise on its Board of Trustees. Experience of the Charitable Sector, HR, Financial and Legal backgrounds would be useful however we welcome applications from anyone who has relevant skills to contribute. We are keen to achieve a more diverse board of trustees, and welcome applications from all sections of the community. The successful candidate must be able to demonstrate their commitment to the purpose and values of the organisation.

Closing date for returned applications is midday on Friday 24th April 2009

For further details and to request an Application Pack please contact:
hr@can.org.uk,fax 01604 635679, or write to the Administrator,
8 Billing Road Northampton, NN1 5AW. www.can.org.uk

Equal opportunities matter at CAN

Want to Earn Extra Cash!!

We are looking for hardworking, honest people to deliver the Herald & Post in the following areas:

NORTHAMPTON
EARLS BARTON
LONG BUCKBY
SPRATTON
BRIXWORTH
FLORE
TOWCESTER
KIPLING DRIVE
CLARE CRESCENT
KENSINGTON CLOSE
HAZEL CRESCENT
GREENVIEW DRIVE

If you are interested in delivering in your area and are aged between 13 and 103!

We offer great rates of pay!

Herald & Post

Call us now on 01604 614647

Return the coupon below to: Distribution, Herald & Post, Newspaper House, Derngate, Northampton NN1 1HN

Name.....
Address.....
.....
.....Post Code.....
Tel.....Mobile.....
Email.....Date of Birth.....

Milton Keynes College

Jobs at Milton Keynes College
Whatever Your Direction

Prince's Trust Team: Leader
Location: Chaffron Way & Bletchley

Trainer / Assessor: Hairdressing
Location: Bletchley

Variable Hours Lecturer (VHL): Literacy
Location: HMP Bullingdon

Variable Hours Lecturer (VHL): Key Skills
Location: HMP Bullingdon

Variable Hours Lecturer (VHL): ESOL
Location: HMP Bullingdon

Closing date for the above positions: Friday 17th April

We've just updated our website with new vacancies:

Visit: www.mkcollege.ac.uk
Call: 01908 684327 (answer phone)
Email: recruitment@mkcollege.ac.uk

BECOME A DRIVING INSTRUCTOR

- NO PREVIOUS EXPERIENCE REQUIRED
- FLEXIBLE WORKING HOURS
- FULLY MAINTAINED CAR
- EARN UP TO £600 PER WEEK!
- UNRIVALLED TRAINING LOCAL TO YOU

FOR MORE INFORMATION FREEPHONE
0800 288 8855
www.go-red.co.uk

3½ year UK/EU driving licence required. Course fees apply. 6+ points may prohibit application. Ref 147

forkliftschool.com

Learn to drive all types of forklift.

Free c/bal or reach refresher course when you book a VMA or handy course

(01604) 54 91 08

Earn £400-£600 / month delivering/collecting catalogues 0800 0270875 www.plcrecruitment.org

SIMPLY EDUCATION

Primary and Secondary Teachers required for Local Work.

Call Jason in Nhants on **01604 655495**

www.simplyeducation.co.uk

Quality Mark — department for children, schools and families — REC

CHEF / COOK LEP
NORTHAMPTON
NEGOTIABLE UPON EXPERIENCE
30-40 HRS PER WEEK 5/7 DAYS MON - SUN
This Local employment partnership employer shares information about new starters with Jobcentreplus for statistical purposes only. See www.dwp.gov.uk for more info.The applicant should have either kitchen experience or catering qualifications.
The applicant should have a passion for food and wish to work in a traditional British pub serving homemade pub food.
NHM 42818

MOTOR MECHANIC
NORTHAMPTON
£352 PER WEEK
40 HOURS PER WEEK, MONDAY-FRIDAY, 8.30AM-5.30PM
Must be a time served mechanic able to work on own initiative in a small team. You will be working within an Audi/VW/Skoda/SEAT specialist workshop. Duties will include all aspects of repair and servicing. This job is base in the Weedon Road Industrial Estate area.
NHM 42825

HOUSEKEEPING SUPERVISOR LEP
BRIXWORTH, NORTHAMPTON
£7.61 PER HOUR
37.5 PER WEEK, MONDAY-FRIDAYS, DAYS
This Local Employment Partnership employer shares information about new starters with Jobcentreplus, for statistical purposes only. See www.dwp.gov.uk for more information. Someone with hospitality or hotel background. The job could develop into the management position for the right person.
Duties will include weekly and monthly KPI's, quality audits, supervision of housekeeping staff and ensuring all prestige areas are maintained.
NHM 42861

PRODUCTION OPERATIVES LEP
NORTHAMPTON
MEETS NATIONAL MINIMUM WAGE
40 PER WEEK, MONDAY TO FRIDAY 8AM-4.30PM.
This Local Employment Partnership employer shares information about new starters with Jobcentreplus, for statistical purposes only. See www.dwp.gov.uk for more information. Previous experience of automated production lines preferred, but not essential, as training will be given.This position will be physically strenuous, as you will be lifting up to 20kg on a daily basis. Duties to include operating lines, packing goods, stacking boxes and other general duties as required. You will be working on the Brackmills Industrial Estate
NHM 42889

CREDIT ASSESSMENT OFFICER
NORTHAMPTON
£18,000 PER ANNUM
40 HOURS
Duties include reviewing and investigating all credit assessment referrals on a daily basis, maintenance of the credit referral and failures spreadsheets, sending out daily reminder letters, sending out payment failure and disconnection letters, LBA's, weekly reconciliation of accounts, and updating aged debt to run credit controllers ledgers.Will also add and remove costs to credit accounts daily, check invoices received, action daily requests from controllers, and any other duties as required.
NHM 42900

jobcentreplus

Interested in more vacancies? Contact your local Job Centre 0845 6060 234

Job Kit: your essential guide to planning, searching and applying for a job

Apply
Search
Plan

To get your copy visit
www.direct.gov.uk/findwork
or call 0845 850 8880
(Typetalk 18001 0845 850 8880)

jobcentreplus

Real help for jobseekers now — HM Government

Lines open Monday to Friday 8am to 8pm and Saturday and Sunday 9am to 5pm. As at September 2008, calls to 0845 numbers from BT land lines should cost no more than 4p a minute with a 7p call set-up charge. You may have to pay more if you use another phone company, a mobile phone or if you call from abroad. Our textphone / typetalk numbers are for people who cannot speak or hear clearly. If you don't have a textphone / typetalk, you could check if your local library or citizens advice bureau has one. Textphones / typetalk don't receive text messages from mobile phones.

···CCTV···ID···PA···STRUCTURED CABLING INSTALLERS···

THE SYSTEMS BEHIND THE SECURITY

All over the world, in embassies and high security sites, we install the systems that make them impregnable. To keep it that way we don't disclose anything about what we do or the cutting edge technology we use. All we can say is that this is a chance to start a career that will be challenging, rewarding but most of all exciting, with the opportunity to train, travel and work with the best in the security installation business.

If you have experience of designing, installing and maintaining CCTV, electrical and communication systems we'd like to hear from you. Visit our website to find out more about what we do and how you can become part of our team.

Visit **www.fcossecurity.co.uk**

Foreign & Commonwealth Office
FCO Services

call 01604 614600 ...to advertise

Jobsnow www.jobsnow.co.uk

FIND YOUR NEW JOB...
Hundreds of new vacancies every week!

Please contact us to advertise your vacancy.
call:01604 614601 | fax:01604 614653 | email:recruitment@hpnorthants.co.uk

Advertising deadline: Tuesday 5pm

ANGLOPHILES ACADEMIC
LANGUAGE · EDUCATION · TRAVEL

TEFL TEACHERS WANTED

Anglophiles Academic has over 30 years experience of running EFL courses in the UK and overseas. We are seeking qualified and enthusiastic **English Language Teachers** for groups of French teenagers in **Milton Keynes.** Host families also required.

Teachers also wanted for residential programmes at **Funcoast World, Skegness** and **France.**

Positions available in **July** and **August.** Good remuneration, small classes and thorough briefings given.

For more information or to apply online, visit our website www.anglophiles.com Alternatively, call 0207 603 1466 or e-mail your CV to stephanie@anglophiles.com.

forkliftschool.com
Learn to drive all types of forklift.
Free c/bal or reach refresher course when you book a VNA or bendy course
(01908) 84 90 23

Exclusive Holidays Ltd
requires
Part time coach driver (PCV)
to cover school contract & private hire work on an ad hoc basis
Part Time Telesales Executive
in a commission based role primarily working from home
Previous experience in holiday sales would be a benefit but not essential. Must have friendly & professional telephone manner.
Call 01858 469137 or email exclusiveholidays@supanet.com for more information and an application form

Puddleduck Nursery School Ltd, Colmworth
QUALIFIED NURSERY NURSE
Full time post. Also we require a
COOK
Part time Mon and Fri 9.30 – 1.30pm
Must Drive - Qualifications or experience not essential but preferred.
Phone: Jackie Manley or Sarah Wadsworth
Day: 01234 378880 or Eve: 07796 444965

fax 01604 614724 ...to advertise

EARN OTE £30K - £50K

Are you confident, professional & ambitious?
Fantastic Opportunities for
Sales & Marketing Executives & Team Managers
Immediate Start - Fantastic New Product
Massive Recruitment Drive for Sales Professionals
Contact: recruitment@mxi-ims.com or Telephone 07716 308788

BCC telemarketing services ltd. direct results

Established local Wellingborough business is recruiting the following full time positions in our friendly, busy team-based environment.

- SUBSCRIPTION ACCOUNTS EXECUTIVE
- TELE-BUSINESS EXECUTIVE
- FOREIGN LANGUAGE COMMUNICATORS

Proven sales or appointment setting experience would be an advantage, although if you are simply looking to try something new please call Maddie Greene on 01933 443322 pressing option 2 for recruitment.

MILTON KEYNES COUNCIL

At Milton Keynes, we're supporting the growth of our vibrant city while continuing to deliver excellent services. It's an exciting place to be and we're keen to get the balance right - including the work-life balance. So if you're looking for family friendly benefits and the chance to make a difference, make a move to MKC.

EMASS Support Teacher

MPS pro rata 1 day per week **Ref: 50017360/MKN**
Fixed term until March 2010

A knowledgeable and flexible teacher, you will support colleagues working with newly arrived and other minority ethnic pupils across all phases by providing advice and training, developing planning to enable inclusion, and modelling effective learning and teaching. Experience of supporting newly arrived EAL pupils, delivering partnership teaching, and providing training will be essential. Please note Safer Recruitment Processes apply to this vacancy.

For informal enquiries please contact Sandra O'Brien on 01908 270409.

EMASS Consultant

Soulbury 10-13 £42,103 - £54,562 pro rata
3 days per week to be agreed
Fixed term until March 2010 **Ref: 50017338/MKN**

Working cross phase, you will strive to narrow the attainment gap for minority ethnic pupils in targeted schools. Your remit will include consultancy, training, support in tracking and monitoring, and feeding back on progress to the local authority. Experience of managing change and teaching minority ethnic pupils will be essential. Safer recruitment processes apply.

For informal enquiries please contact Sandra O'Brien on 01908 270409.

Children's Social Care Team Manager

£41,083 - £48,392 + benefits **Ref: 50010957/MKN**
+ up to £8,000 relocation

Focused on transforming the futures of the most disadvantaged children in Milton Keynes, you will lead a team delivering intensive family support and championing the rights of children while managing child protection and care proceedings. An experienced manager, you will have the ability to promote high quality practice. Safer recruitment processes apply to this vacancy.

Closing date: 15 April 2009.

Interview date: 27 April 2009.

Project Manager (Development Programme)

£36,838 - £42,362 **Ref: 50017414/MKN**
1 year fixed term contract

Focused on pushing up our Audit Commission Assessment score, you will lead, co-ordinate, and develop the Council's Improvement Plan. Using your experience of delivering large complex programmes to timetable and budget, you will have oversight of the individual projects within the programme and provide activity progress reports.

For informal enquiries please contact Mike Hood on 01908 254612.

Interview date: 8 May 2009.

Knowledge and Information Team Leader

£32,475 - £37,665 **Ref: 50017417/MKN**

The Knowledge and Information team have a responsibility for providing good quality information to support delivery of children's services in Milton Keynes. As a senior team member, you will take a lead in overseeing collection, analysis and presentation of data in key areas and providing effective performance management. Ideally you will be a graduate with considerable statistical experience and advanced IT knowledge including Excel.

For informal enquiries please contact Carole Brooks on 01908 253870.

Interview date: 5 May 2009.

It's ability, not disability that counts

Families Information Service Outreach Co-ordinator

£20,652 - £25,220 **Ref: 50015521/MKN**
Funded until March 2011

We need someone with strong prioritisation skills to plan the Outreach programme and assist in the implementation of a new database. Experience of information handling will be vital as is demonstrable experience of individual performance and team management as you will also deputise for the team manager in their absence. Safer recruitment practices apply to this role. Previous applicants need not apply.

For informal enquiries please contact Colin Cunningham on 01908 254514.

Interview date: 15 May 2009.

Families Information Service Officer

£17,606 - £21,306 **Ref: 50012235/MKN**
Fixed term contract until March 2011

You will provide a comprehensive information and advice service on childcare and related matters to children and their families, employers, childcare providers, and professionals. Experienced in working with and aware of the issues affecting children and families, you will have the communications skills to produce press releases and build partnerships. Please note Safer Recruitment Processes apply to this vacancy.

Interview date: 13 May 2009.

Technical Officer

£15,570 - £18,270 **Ref: 50016333/MKN**

In this varied role, you will support trading standards officers by maintaining equipment, delivering administration, and assisting in the testing and sampling of goods, services, or facilities. Able to lift heavy loads, operate alone and within a team, work outdoors, and drive council or hire vehicles, you will ideally bring knowledge of ICT.

For informal enquiries please contact Adrienne Larkin on 01908 252818.

Interview date: 5 May 2009.

Families Information Service Administrator (Maternity Cover)

£15,570 - £18,270 **Ref: 50012238/MKN**

This is your chance to provide effective and efficient administrative and clerical support to the Families Information Service team, including acting as the first point of contact for enquiries, updating the database, and setting up filing systems. Considerable administrative experience together with sound customer service skills will be essential.

For informal enquiries please contact Colin Cunningham on 01908 254514.

Interview date: 11 May 2009.

Closing date for all posts unless otherwise stated: 17 April 2009.

For an application form, email: jobs@milton-keynes.gov.uk or call us on 01908 253344 or 253462 (24 hour answerphone).

If you have a hearing impairment and have access to Minicom please phone 01908 252727 (office hours only). Please quote appropriate reference. Salaries will normally start at the first point of the grade.

We are unable to accept CVs, unless accompanied by a completed application form.

To apply online visit: www.theplacetobe.info

P/T Local Roles • £7.60 p.h.

UK GREETINGS the home of the best brands

Bedford
8-12 hours p.w. • Holiday Pay
Opportunities for Paid Overtime

Joining a small friendly team, you'll work set hours/days, calling upon local supermarkets - tidying and replenishing greeting card displays, as well as assisting in re-ordering stock. No experience is required, as we offer full training. You must demonstrate a conscientious, flexible approach, plus plenty of initiative and the ability to work on your own. You will be required to work occasional weekends as part of your standard contract, especially during busy and seasonal periods.

Please write for an application form, including an A5 addressed envelope, quoting ref: DH2503, to: HR Department, UK Greetings, Mill Street East, Dewsbury, West Yorkshire WF12 9AW. Closing Date: 14/04/09.
Or apply online: www.ukgreetings.co.uk

Dial House Nursing & Residential Home
Experienced RGN – Night Duty

The successful candidate will have experience within a Care of the Elderly
environment.

We offer:

- 3 to 4 shifts per week (between 19.45-07.45).
- Excellent rate of pay & bonus scheme.
- Supportive Management.
- Excellent training opportunities.

If you would like to discuss this position in greater detail or request an application pack, contact
Samantha Beale, Manager on 01234 356555
during normal office hours.

Criminal Records Bureau Disclosure Applies.

Jobsnow www.jobsnow.co.uk

FIND YOUR NEW JOB...
Hundreds of new vacancies every week!

Advertising deadline: Tuesday 5pm

Please contact us to advertise your vacancy.
call:01604 614601 | fax:01604 614653 | email:recruitment@hpnorthants.co.uk

INTERNET TELEMARKETER

Virtual Viewing is expanding….

We need a talented, confident and resourceful individual to join our Sales Team in

Central Milton Keynes. Your role will primarily consist of telesales in-addition to e-mail marketing and sales campaign management.

You will receive excellent bonuses as well as a generous rate of pay.

NO AGENCIES

Mark Arnold
Virtual Viewing
314 Midsummer Blvd
Central Milton Keynes
MK9 2UB
Mark.Arnold@VirtualViewing.co.uk

VIRTUAL VIEWING

Playing for Success Classroom Manager

Soulbury 1-4 £31,940 - £35,256 p.a. pro rata

22 hours per week term time only

Fixed term until August 2011

This post provides a wonderful opportunity for a highly successful and innovative teacher to join a supportive, motivated and ambitious team. We have a state of the art centre, which uses the power of sport to raise levels of attainment, motivation and self-esteem amongst pupils predominantly from Key Stage 2 and 3. This post offers an exciting and highly rewarding opportunity to promote, expand and deliver a variety of successful educational projects including the DfES funded Study Support Programme; Playing for Success.

You will be an experienced and enthusiastic teacher responsible for planning, developing and delivery of a series of interactive sport focussed study programmes at the newly created Hatters Study Centre. This post provides a unique opportunity for a middle manager or an ambitious teacher seeking an exciting and rewarding challenge in their career.

We welcome applications from ethnic candidates who are currently underrepresented in this area of work. Section 38 (1) (b) RRA 1976 applies.

For an informal discussion only please contact Andy Ducat (01582) 400272.

Closing date: 17 April 2009. ***Ref: 09/0119.***

To apply online visit www.luton.gov.uk/jobs

As one of the area's leading employers, we offer excellent benefits and consider our employees to be our greatest assets. To find out more please visit www.luton.gov.uk/jobs, email us at jobs@luton.gov.uk or phone (01582) 546621.

MINICOM users only (01582) 546296.

active LUTON

INVESTOR IN PEOPLE

TAYLORS Estate Agents

Ever considered a career as a mortgage consultant or estate agency negotiator?

I did….

Until a few years ago I was working in a dead end job with no career prospects.
I knew I was selling myself short and could do so much more and just needed the right opportunity and a push in the right direction.
Then I saw an advert for **Mortgage Consultants** with Taylors, so I applied. They said I would receive comprehensive training and earn more money.
I did. I now earn in excess of £35,000 per annum.
They said I would have a structured career. I have. I now know exactly where I am and what I have to do to achieve my next grade. They also said I would receive a company car which I did, alongside a yearly bonus scheme.
The hours are long and the job is challenging but that is what I love about it, especially exceeding my targets. I like dealing with people and enjoy the rewards the role brings. I am still learning every day in the job.

If you have a minimum of 4 GCSE's at Grade 'C' or above including Maths & English and you are interested in developing a career to match Gareths achievements, telephone: 01908 563825 for an information pack stating which position you are applying for.

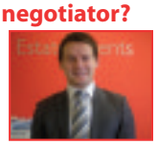

So did I….

Like Gareth above, I too was working in a job that I felt was going nowhere.
What I wanted was a career and a chance to use my skills in a position that suited my natural attributes.
I am a confident, hard-working, competitive person and I enjoy dealing with the public, which perfectly suits the role I am in now.

Since starting with Taylors as an **Estate Agency Negotiator** 3 years ago, I have listened and learned lots from those around me who have been successful.

This has helped me achieve promotion twice and I now run the companies newest office in the Westcroft district, looking after the whole of the Western side of Milton Keynes' busy housing market.

This is a fantastic opportunity for me and I am enjoying every day in my role as Manager, developing other Negotiators to follow the same path I did.

If you are interested in forging a career like Toms, then call: 01908 563825 for an information pack stating which position you are applying for.

GOLDINGTON MIDDLE SCHOOL

Haylands Way
Bedford MK41 9BX
Tel: 01234 261516
e-mail: goldmid@deal.bedfordshire.gov.uk
www.goldington.beds.sch.uk

Ofsted, April 2007:
"Goldington Middle School is an outstanding school; pupils blossom within the highly positive learning environment."

FINANCE ASSISTANT

NJC Level 2C, points 12-15, £5,233 - £5,585

Required as soon as possible to work 3 days per week, (15 hours/week), term-time only plus training days.

The main duties will be to support the Office Manager in all aspects of financial and personnel administration for the school. A recognised bookkeeping/accountancy qualification, together with experience of computer-based finance systems, preferably SIMS, would be an advantage. Additional training can be provided.

Applications forms and further details can be obtained by telephoning or e-mailing the school, or via the school website.

Closing date: Monday 20th April

Stantonbury Campus

Stantonbury Campus, Milton Keynes is a large and successful comprehensive school providing education for 2500 students aged 11 to 18 (with 500+ at Post 16). The Campus includes a large public leisure centre and theatre.

Examinations and Assessment Administrator

Band D6: Annual Salary will be £13,717

52 weeks per year. 37 hours a week

We require an Examinations and Assessment Administrator to support the exams and assessment functions.

You will be responsible for administering public examinations and supporting the use of assessment data. Use of work processing, spreadsheets, databases and the internet to process data is a key part of this role. The successful applicant will have strong IT ability together with good interpersonal and organisational skills.

Closing date for completed applications is Thursday 16th April 2009. Interviews will be held on Thursday 23rd April 2009.

Comprehensive details of the post and application forms are available on the Campus' website www.stantonbury.org.uk or from: HR Office at Stantonbury Campus, Milton Keynes MK14 6BN. Tel 01908 324400 (Fax 01908 324401) or email: HR@stantonbury.org.uk

The Campus is an equal opportunities employer committed to safeguarding and promoting the welfare of students.

www.stantonbury.org.uk

every patient matters Bedford Hospital NHS
NHS Trust

Diabetes and Endocrinology Department

Office Supervisor — REF: 416-MAD440

Band 4 — **30 hours p.w. Mon - Fri**

The Diabetes Centre is looking for a highly organised and flexible individual, with advanced keyboard skills who can work on their own initiative.

Plastic Surgery Department

Medical Secretary (job share) — REF: 416-SA141

Band 4 — **22.5 hrs p.w. Mon, Wed & Thurs**

Audio Typist — REF: 416-SA137

Band 3 — **22.5 hrs p.w.**

ENT Department

Medical Secretary — REF: 416-SA139

Band 4 — **Full time 37.5 hrs p.w. / Part Time 30 hrs p.w. Mon - Fri**

For advert details and to view job description and complete an application form please visit www.jobs.nhs.uk

Candidates will be contacted via their NHS jobs email account.

Bedford Hospital NHS Trust is committed to Equality of Opportunity and welcome applications from all sections of the community.

All disabled applicants who meet the minimum criteria of the job will be invited for interview.

Applicants should note that the offer of employment would be subject to vetting procedures undertaken by the Criminal Records Bureau. We are committed to equality of opportunity and welcome applications from all sections of the community. Bedford NHS Trust is committed to flexible working arrangements. All NHS employees qualify immediately for membership of the NHS pension scheme.

POSITIVE ABOUT DISABLED PEOPLE — INVESTOR IN PEOPLE

www.bedfordhospital.nhs.uk

Trustee

(This post is a voluntary position)
JOB REF: T/HO/0409

can drugs alcohol homelessness

CAN is an established and thriving Charity with a financial turnover of over £4 million providing a range of drug, alcohol and homelessness services throughout Northamptonshire and Bedfordshire.

CAN is seeking to further develop the range of expertise on its Board of Trustees. Experience of the Charitable Sector, HR, Financial and Legal backgrounds would be useful however we welcome applications from anyone who has relevant skills to contribute. We are keen to achieve a more diverse board of trustees, and welcome applications from all sections of the community. The successful candidate must be able to demonstrate their commitment to the purpose and values of the organisation.

Closing date for returned applications is midday on Friday 24th April 2009

For further details and to request an Application Pack please contact: hr@can.org.uk,fax 01604 635679, or write to the Administrator, 8 Billing Road Northampton, NN1 5AW. www.can.org.uk

Equal opportunities matter at CAN

Milton Keynes Education Improvement Partnership

The Partnership is a group of 4 secondary and 18 primary Schools working together to achieve better outcomes for children and young people.

The Partnership is seeking to appoint, for September 2009, an innovative and committed:

Primary PGCE Partnership Manager

Leadership Spine L4 – L8.
(This is a permanent full time post though secondments will be considered.)

To develop and co-ordinate our School / University training programme in partnership with the University of Bedfordshire, and to develop our CPD plans within the EIP.

You will be a successful classroom teacher with leadership experience in a primary school, able to enthuse children and adults with a love of learning.

You will be able to help trainee graduates, and teachers, develop a climate in which learning enjoyment and achievement are valued whilst providing high quality support, challenge and motivation.

For informal discussions contact John Akers (Partnership Manager) on: 07931 729626

Further details and an application form can be attained from St Paul's Catholic School, Phoenix Drive, Leadenhall, Milton Keynes, MK6 5EN. Telephone:01908 669735.

Closing date for applications Friday 24th April 2009
Interviews will be held on Thursday 7th May 2009

bpha building communities

Community Development Officer

Salary: £25,815 - £28,273 pa + car allowance
Job Ref: NC67

We are looking to provide a Community Development Officer presence at the new Wixams site in Bedford and your challenge will be to support the development of a new community.

Are you highly motivated and able to reach into all parts of the community, establish credibility and inspire confidence? You will network, negotiate and engage with people, demonstrating a commitment to community development principles.

Carelink Control Operator

Salary: £7,707 - £8,771 pa + 10% shift allowance
16 hours per week, Job Ref: NC70

Can you provide support to elderly residents by dealing with a range of emergency calls from tenants and other agencies? You will work independently covering a range of shifts, which include early mornings, evenings, nights and weekends on a rolling rota.

Closing date for these posts: Noon, Wednesday 15 April 2009.

For these posts you will need to have a strong commitment to customer care and the ability to demonstrate excellent communication and negotiation skills. Both of these posts will require an enhanced CRB check.

Please apply for an application pack at www.bpha.org.uk/vacancies, email jobs@bpha.org.uk or call 01234 221238 quoting the job reference number.

bpha is a diverse organisation which actively promotes equality and diversity and encourages applicants from all sectors of the community, offering a good working environment with excellent benefits.

www.bpha.org.uk

INVESTOR IN PEOPLE — POSITIVE ABOUT DISABLED PEOPLE

Central Garage

Ford

IRTHLINGBOROUGH LTD

NEW SHAPE FIESTAS - EX-DEMOS

58 FIESTA 1.4 ZETEC 5DR, Panther Black Metallic, Bluetooth, Approx 1850 Miles Cost New £13,040 Our Price £10495

58 FIESTA 1.4 ZETEC 5DR, Moondust Silver Metallic, Bluetooth, Approx 1250 Miles Cost New £13,040 Our Price £10495

58 FIESTA 1.4 ZETEC 5DR, Ocean Blue Metallic, Bluetooth, Approx 2000 Miles Cost New £13,040 Our Price £10495

KA

58 NEW SHAPE KA 1.2 STYLE + 3DR, Strobe Metallic, Approx 850 Miles ..... Cost New £9,320 Available Shortly £7750

58 NEW SHAPE KA 1.2 ZETEC 3DR, Dive Metallic, Bluetooth & USB, Approx 700 Miles ..... Cost New £13,690 Available Shortly £8495

FIESTA

58 FIESTA 1.4 ZETEC CLIMATE 5DR, Moondust Silver Metallic, 2650 Miles ..... Cost New £11,965 Our Price £8995

06 FIESTA 1.25 ZETEC CLIMATE 3DR, Apple Green Metallic, 29600 miles, A/C, ABS, Quickclear Front Screen etc £6495

06 FIESTA 1.4 ZETEC CLIMATE 5DR, Tonic Metallic, 23,400 Miles, Air Conditioning, ABS, Quickclear Front Screen, One Owner, Full History £6495

55 FIESTA 1.25 ZETEC CLIMATE 3DR, 35,300 miles, Moondust Silver Metallic, A/C, Quickclear Front Screen, etc £5995

FUSION

58 FUSION 1.4 TDCi STYLE CLIMATE 5DR, Panther Black Metallic, Approx 2400 Miles ..... Cost New £13,720 Available Shortly £9995

FOCUS

58 FOCUS 1.8 ZETEC 5DR, Avalon Metallic, 6200 Miles ..... Cost New £17,965 Our Price £11495

58 FOCUS 1.6 ZETEC 5DR, Seagrey Metallic, Bluetooth, Approx 3600 Miles ..... Cost New £17,615 Our Price £11495

05 FOCUS 2.0 TDCi GHIA 5DR, Moondust Silver Metallic, 52,300 Miles, Air Conditioning, Quickclear Front Screen, Cruise Control etc, One Owner £7,495

Y FOCUS 1.4 CL 5DR, Pacific Green Metallic, 50,000 miles, Elec Front Windows, Central Locking, Immobiliser etc, One Owner, Full History By Ourselves £3,495

C-MAX

58 C-MAX 1.6 ZETEC TDCi 5DR, Seagrey Metallic, Approx 1600 Miles ..... Cost New £17,990 Our Price £12495

MONDEO

58 MONDEO 1.8 TDCi TITANIUM 5DR, Panther Black Metallic, 3275 Miles ..... Cost New £22,065 Our Price £15995

57 MONDEO 2.0 TDCi ZETEC ESTATE, Machine Silver Metallic, 3564 miles, Climate Control, Cruise, Quickclear Screen ..... Cost New £22090 £13995

S-MAX

58 S-MAX 2.0 TDCi TITANIUM, Stardust Silver Metallic, 1400 Miles ..... Cost New £24,515 Our Demo £17995

57 S-MAX 2.0 TDCi ZETEC, Seagrey Metallic, 6700 Miles, Climate Control, Quickclear front Screen, 7 Seater, Radio/CD etc, Full History £13995

07 S-MAX 1.8 TDCi, Seagrey Metallic, 18,700 Miles, 7 Seats, Air Conditioning, Quickclear Front Screen, ABS etc, One Owner, Full History £12995

GALAXY

08 GALAXY 2.0 TDCi ZETEC, Seagrey Metallic, 3600 miles, Alloys, Climate Control, Quickclear Screen, Park Assist etc. ..... Cost New £25590 Our Demo £16495

Call into our family run dealership where you will enjoy a pressure-free environment

Ford

Our sales team are driven by commitment, NOT commission.

(01933) 650313

76 Station Road, Irthlingborough, Northamptonshire
FIND US OPPOSITE Rushden & Diamonds FC
www.centralgarage.co.uk

Motability

Opening Hours: Mon-Fri 8am-6pm
Sat: 8am-5pm
Sun: CLOSED (Viewing only)

New GTD goes on show

AS the new Volkswagen GTI hits the road for the first time its sister car has been unveiled at the Leipzig Motor Show: the new diesel-powered Golf GTD.

The ability to accelerate to 62 mph in 8.1 seconds and a top speed of 136 mph are combined with average fuel consumption of 53.3mpg and a range in excess of 650 miles on a single tank of fuel to create a hot hatch of the moment.

Powering the new GTD is a refined 2.0-litre (1,968 cc) common rail TDI engine, producing 170PS and 258lbs ft of torque. Driving through a six-speed manual or automatic DSG gearbox, this translates to effortless performance with CO2 emissions of just 139 g/km.

Maintaining the sharp responses expected of the GTD is suspension lowered by 15 mm when compared to the standard Golf.

In addition, Volkswagen's innovative Adaptive Chassis Control system (ACC), featuring pneumatically controlled damper units, can be specified on the GTD.

This allows the driver to select from normal, comfort or sport modes to define the desired suspension, steering and accelerator response settings for any particular journey.

Western Avenue Garage

Telephone: 01858 432556 (day)
07802 608394 (mobile)
email: western54@hotmail.co.uk

hpi Checked Vehicles available here

Market Harborough
Open: 8am - 5.30pm Mon - Fri
8.30am - 5.00pm Saturday Sunday by Appointment

FULL SERVICE
HPI + MILEAGE CHECK

AUTOMATICS

05 55 VAUXHALL ASTRA 1.8 CLUB ESTATE 1 owner, 22,000 miles, A/C, C/D, alloys ..£5,695

05 55 FORD FOCUS 1.6 GHIA; 4dr, 1 owner, 41,000 miles, Met Grey, Alloys, CD ..... ONLY £5,995

05 55 FORD FOCUS 1.6 ZETEC CLIMATE, 5 dr, 1 owner, 10,600 miles, A/C, C/D, alloys ..£5,695

06 55 MAZDA 2 1.4 ESTATE 2 owners, 25,000 miles, A/C, C/D, C/L £4,995

04 54 VAUXHALL MERIVA 1.6 LIFE, Easy Tronic Rubens Red, 2 ownwer, 24,000 miles ..£3,995

05 54 VAUXHALL MERIVA 1.6 LIFE; Easytronic, 1 owner, 20,000 miles, Rubens Red, CD ..£3,995

04 04 RENAULT KANGOO 1.6 MPV AUTOMATIC 34,000 miles £4,695

08 08 MITSUBISHI COLT 1.1 CZI 3dr, CD, as new, Red, 1400 miles, C/D, C/L, E/W £5,995

05 05 SUZUKI IGNIS 1.5 SPORT, 1 owners, 18,000 mileage, recaro seat, alloys, A/C, CD £4,995

05 05 PEUGEOT 107 URBAN, 5dr, Met Blue, 20,000, AC, CD £4,995

05 05 SEAT IBIZA 1.2 SX, 25,000 miles, 2 owners, AC, CD £4,995

05 05 CITROEN C4 1.4 VT COUPE 3dr, 1 owner, 20,000 miles, Met Green £4,395

MPV'S & ESTATES

05 05 CITROEN PICASSO DESIRE 2 1.6 MPV 41 owner, 28,000 miles, Silver, C/D, A/C ....SOLD

05 05 RENAULT GRANDE SCENIC 1.6 EXPRESSION; 1 owner, 38,000 miles, 7 seats, A/C, C/D, Met Blue £4,995

WHEELCHAIR ACCESS VEHICLES

05 05 RENAULT KANGOO 1.2 Gowring Conversion, 24,000 Miles, Blue, 1 owner £4,995

07 57 RENAULT KANGOO 1.2 GOWRING CONVERSION 4,400 miles, blue, 1 owner £6,995

TO CLEAR

00 W PEUGEOT 306 Estate 1.6 S, Long MoT, CD, a/c, Clean Car £1,495

VIEW OUR CARS AT
www.westernavenuecars.co.uk

BRINGING YOU EXCELLENT VALUE & FANTASTIC QUALITY!

• FINANCE AVAILABLE written quotations on request
Top Part Exchange Prices, DISCOUNT FOR NO P/X Cashback Available (STS)
• FREE 6 Months Warranty on selected vehicles
Servicing & Repairs to all makes of cars. Cars wanted for Cash - HP Settled

Gerald White Group
For all your van requirements

The Multi Award Winning Maxus....

- Full service • 12 months AA warranty policy
- First two services FOC (exclude cambelt)
- FREE NON TRANSFERABLE MOT TEST FOR LIFE
- VMC check • HPI check

2006/06 £5995 + VAT, LDV Maxus 3.5T XHR (95ps), fully ply-lined, 1 owner, low mileage

We have over 20 vans, buses and tippers in stock all with massive reductions - so please ring Jamie Scholey for a test-drive on 01604 833007/07801 862540 ANY TIME

Banbury Road, Kislingbury, Northampton NN7 4AW
www.geraldwhitegroup.co.uk

Independent I.D.S DAEWOO SPECIALISTS

Northamptonshire's Only Independent Daewoo Garage

Why Pay Main Dealer prices?

Servicing • Repairs • Spares

12 Month or 12,000 Mile Warranty On Parts & Labour

Hyundai Service & Repair Scan & Testing Diagnos Korea & Japan

Mon - Fri - 8am - 5pm Sat 8am - Noon

For Any Daewoo Queries Please Call Our Helpline on:

Northampton 01604 460410

www.idsdaewoo.co.uk

65A - 65B Manfield Road, Northampton
simon@idsdaewoo.co.uk

WANTED URGENTLY
ALL CARS
VANS, MOTORBIKES & 4x4s

£50 to £20,000

£££ Cash within an Hour £££

WE PAY MORE

Old or New
Everything Considered

Freephone MICK first
0800 112 3467
Mobile: 07732 767318
7 Days - Anytime
www.allvehicleswanted.co.uk

Cars For Sale

FREELANDER TD4

2001 diesel, regulary serviced, nice condition, very reliable, 40MPG, 125k 12months tax & mot

£2,150.ONO.
07828100418

Scrap Cars Wanted
Instant Cash Paid upto
£500

All Cars Wanted
M.O.T Test Failures
Accident Damage Vehicles
Free Collection Service
We also pay top price for any gold items

Call Jackie
01604 882235
07742 042127

Stoke Goldington
Newport Pagnell
Milton Keynes
MK16 8NP

Opening Times

Monday - Friday	8.00am -	5.30pm
Saturday	8.00am -	5.30pm
Sunday	Closed	

Tel: 01908 551387

- Pay us a visit for friendly service
- No high pressure selling
- And a great deal more
- With over 30 years of satisfied customers, Gardner & White are one of North Bucks & South Northants most successful used car & motorcycle dealers
- Because we have so many years experience in the motor trade we know exactly what we are talking about, combine this with our unique personal service, we are sure you will understand why we have many thousands of delighted customers that come back to us time & time again.

LOOK
MANY USED CARS WITH LOWER MILEAGES AND LOWER PRICES THAN CAR SUPERMARKETS

★★★★ LOOK AT OUR SELECTION ★★★★

AUTOMATICS

04/54 **NISSAN ALMERA 1.8 SE 3dr Automatic,** Met Grey, PAS, A/C, CD etc, 13,500 mls, only £3,995

02/02 **CHRYSLER NEON 2.0 LX Automaitc Saloon,** PAS, a/c, CD, alloys, leather, cruise control etc, 37,000 mls only, great value at £2,595

OTHER MAKES AND MODELS

05/05 **AUDI A4 2.5 TDi Covnertible,** Met Grey, A/C, Alloys, Leather, CD etc, one owner, 49,000 mls, FSH £12,995

07/57 **VAUXHALL VECTRA 1.8 VVT LIFE 5dr,** Met Blue, PAS, A/C, CD, etc, 12,000 mls only £6,995

03/53 **FORD FOCUS 1.8 TDCi 5dr,** Met Grey, PAS, CD, Alloys, etc. 54,000 mls, FSH £4,295

02/02 **VW GOLF 2.3 V5 5dr,** Met Gold, PAS, A/C, CD, Alloys, 42,000 miles, FSH £3,995

05/55 **FIAT PUNTO 1.2 ACTIVE 3dr,** Met Grey, PAS, CD, etc, 24,000 mls, only, low ins £3,995

02/52 **RENAULT MEGANE SCENIC 1.9 RXEJF DCi,** PAS, A/C, alloys, sunroof, CD etc, 60,000 miles, excellent throughout £3,895

01/51 **PEUGEOT 206 2.0 HDi 5dr,** met grey, PAS, A/C, CD, etc. 65,000 mls, FSH £2,995

02/52 **NISSAN ALMERA 1.8 SPORT 5dr,** met green, PAS, CD, alloys etc, Very clean £2,795

98/S **MERCEDES C230 KOMPRESSOR SPORT Saloon,** Met Black, PAS, Alloys, 121,000 mls, FSH, Outstanding Example £2,595

QUALITY USED MOTORBIKES

02/02 **YAMAHA XVS 650,** dragter silver, 12,000 miles £2,895

94/L **SUZUKI GS XR WP STREET FIGHTER** 16,000 mls £4,395

88/F **BMW K100 RS SPECIAL EDITION** Silver/Blue, 43,000 mls £1,995

07/07 **KAWASKI BN125 A7F,** Silver, 550 mls, as new £2,895

67/E **TRUMPH T90 250cc,** Black £2,895

90/H **HONDA CG 125 BEJ** Red 12,000 miles £850

TRADE CORNER

00/W **RENAULT MEGANE SCENIC 1.6 RXE,** blue, A/C, alloys, sunroof £1,995

98/S **VAUXHALL VECTRA 2L SRI,** PAS, Alloys, 12 Months MoT £995

00/X **DAEWOO MATIZ SE** Silver, PAS, 55,000 miles £1,495

COMMERCIAL

02/02 **CITROEN BERLINGO 800 LX HDi VAN,** blue, PAS, Side Loading Door, 42,000 mls, FSH ..... £2,895 + VAT

USED CARS - PREFERABLY WITH SERVICE HISTORY - BOUGHT FOR CASH TOP PRICE PAID

ALL THESE CARS AT: www.gardnerandwhiteltd.co.uk CARS BOUGHT FOR CASH

WE NEED YOUR CAR NOW!
SIMPLY THE BEST BUYER IN NORTHAMPTON FOR THE PAST 35 YEARS
CARS REGISTERED 2000-2009 WANTED
FINANCE SETTLED FRIENDLY SERVICE

VOLKSWAGEN

2004 VOLKSWAGEN Phaeton 5.0 V10 TDi 4MOTION LWB 4 SEAT; 4 Doors, Automatic, Saloon, Diesel, 54 Reg, 36,495 Miles, Tarantula Black Metallic with Black Leather, ABS, Alloy Wheels, Climate Control, Computer, Cruise Control, Multi Airbags, Electric Mirrors, Electric Windows, Electric Sunroof, Foglights, Electrically Adjustable Seats, Headlight Washers, Heated Seats, Leather Seats, Power Assisted Steering, Remote Locking, Radio/CD Multichanger, Traction Control, Full Service History, TV, DVD, Navigation System, Sunblind, THIS FLAGSHIP VW MODEL HAS ALL WHEEL DRIVE TV REMOVABLE BOOT FRIDGE ACCESSIBLE THROUGH REAR ARM REST WHILST TRAVELLING, DETACHABLE TOW BAR CHROME TRIM DOUBLE GLAZING, WHAT AN OUTSTANDING EXAMPLE! AND WHAT A SAVING..... **Now £15,995**

MERCEDES

2002 MERCEDES-BENZ CLK 230K Avantgarde Tip; 2 Doors, Automatic, Coupe, Only 40,795 Miles, Brilliant Silver with Grey Leather, ABS, Air Conditioning, Alloy Wheels, Cruise Control, Electric Mirrors, Electric Windows, Foglights, Electrically Adjustable Seats, Immobiliser, Multi Airbags, Power Assisted Steering, Remote Locking, Traction Control, OE, Leather Interior, Radio/CD, Service History, A BEAUTIFULLY CARED FOR EXAMPLE **£9,995**

2003 MERCEDES-BENZ E Class E320 CDi Elegance Tip; 5 Door, Automatic, Estate, Diesel, 53 Reg, 68,695 Miles, Tansanite Blue Metallic with Blue Cloth. ABS, Alloy Wheels, Climate Control, Computer, Cruise Control, Multi Airbags, Electric Mirrors, Electric Windows, Electrically Adjustable Seats, Headlight Washers, Power Assisted Steering, Roof Rails, Radio/CD, Full Service History ..... **Now £9,995**

2004 MERCEDES-BENZ E220 CDI ELEGANCE; 4 Door, Automatic, Saloon, Diesel, 53 Reg, 66,295 Miles, Tealite Blue Metallic with Grey Cloth, ABS, Alloy Wheels, Climate Control, Computer, Cruise Control, Multi Airbags, Electric Mirrors, Electric Windows, Electrically Adjustable Seats, Headlight Washers, Radio/CD ..... **Now £9,995**

BMW

2003 BMW 320d SE; 4 Door, Manual, Saloon, Diesel, 53 Reg, 43,250 Miles, Mystic Blue Metallic, ABS, Air Conditioning, Alloy Wheels, Central Locking, Cruise Control, Driver Airbag, Electric Mirrors, Electric Windows, Foglights, Front Armrest, Head Restraints, Immobiliser, Park Distance Control, Passenger Airbag, PAS, Rear Armrest, Remote Locking, Radio/Cassette, Side Airbags, Rear Headrests, Traction Control, Full Dealer History ..... **Now £7,995**

2004 BMW 316Ti SE; 3 Door, 5 Speed, Hatchback, 04 Reg, 65,195 Miles, Silver Green Metallic with Grey cloth, ABS, Air Conditioning, Alloy Wheels, Central Locking,Cruise Control, Multi-Airbags, Electric Mirrors, Electric Windows, Fog Lights, Park Distance Control, Power Assisted Steering, Traction Control, Radio Cassette, Rear Wash Wipe, Service History ..... **Now £5,995**

FORD

2005 FORD FOCUS 1.6 TDCi ZETEC, 5 Doors, 5 speed, Hatchback, Diesel, 05 Reg, 51,795 miles, Metallic Surf Blue, ABS, Alloy wheels, Climate Control, Multi airbags, Electric mirrors, Electric windows, Foglights, Power assisted steering, Remote locking, Radio/CD, Sports seats, Service history, Insurance group 6 ..... **Now £5,995**

2002 FORD FIESTA 1.6 GHIA, 5 Doors, 5 speed, hatchback, 02 Reg, 37,695 miles, Metallic Moondust Silver, ABS, Air conditioning, Alloy wheels, Driver airbag, Electric mirrors, Electric windows, Foglights, Passenger airbag, Power assisted steering, Remote locking, Radio/CD ..... **Now £3,995**

2000 FORD KA 1.3i, 3 doors, 5 speed, saloon, 52 reg, 81,695 miles, emerald green metallic, driver airbag, head restraints, folding rear seats, immobiliser, power assisted steering, radio/cassette, 5 speed manual box, history, insurance group 2 ..... **Now £1,995**

VAUXHALL

2005 VAUXHALL TIGRA 1.3 CDTi 16v SPORT; 5 speed, **Convertible Coupe,** Diesel, 05 Reg, 57,995 miles, Air Blue Metallic with Charcoal cloth, ABS, Alloy Wheels, Central Locking, Electric Mirrors, Electric Windows, Foglights, Multi Airbags, Power Assisted Steering, Radio/CD, full service history, ELECTRIC FOLDING ROOF ..... **Now £6,495**

2005 VAUXHALL ASTRA 1.8i 16v CLUB; 5 Door, Automatic, Hatchback, 55 Reg, Only 20,295 Miles, Metallic Lightening Silver with Grey Cloth, ABS, Air Conditioning, Alloy Wheels, Central Locking, Multi Airbags, Electric Mirrors, Electric Windows, Power Assisted Steering, Remote Locking, Radio/CD, One Owner, Service History, Insurance Group: 7, A CREDIT TO ITS PREVIOUS OWNER! ..... **Now £5,495**

2001 VAUXHALL ASTRA 1.6i 16v SXi; 5 Door, 5 Speed, Hatchback, 51,095 Miles, Metallic Black with Anthracite Cloth Sports Seats, Air conditioning, Alloy wheels, Driver airbag, Electric windows, Foglights, Immobiliser, Passenger airbag, Power assisted steering, Remote locking, Radio/Cassette, Sports seats, Rear Wash/Wipe, Service History, Insurance Group: 6 ..... **Now £2,995**

CITROEN

2005 CITROEN C4 2.0i 16V V.T.S.; 3 Door, 5 Speed, Coupe, 55 Reg, 31,095 miles, Storm Grey Metallic with Grey Cloth, ABS, Air Conditioning, Alloy Wheels, Cruise Control, Electric Windows, Foglights, Multi Airbags, Park Distance Control, PAS, Remote Locking, Radio/CD Multichanger, Sports Seats, Traction Control, FSH, One Private Owner ..... **Now £5,995**

2006 CITROEN C3 1.4i DESIRE; 5 Doors, 5 Speed, Hatchback, 06 Reg, 46,795 Miles, Silver Metallic with Charcoal Cloth, ABS, Air Conditioning, Multi Airbags, Electric Windows, Folding Rear Seats, Immobiliser, Power Assisted steering, Remote Locking, Radio/CD, ... **Now £4,995**

2004 CITROEN C5 2.0I 16v VTR; 5 Doors, Automatic, Hatchback, 04 Reg, 57,895 Miles, Storm Grey Metallic, ABS, Air Conditioning, Alloy Wheels, Electric Mirrors, Electric Windows, Foglights, Folding Rear Seats, Multi Airbags, Power Assisted Steering, Remote Locking, Radio/CD, One Private Owner, Service History ..... **Now £3,995**

CHEVROLET

2006 CHEVROLET KALOS 1.4 SPORT, 3 Doors, 5 Speed, Hatchback, 06 reg, 9,695 Miles, Black Metallic with Two Tone Grey Leather, ABS, Air Conditioning, Alloy Wheels, Multi Airbags, Electric Mirrors, Electric Windows, Foglights, Leather Seats, Power Assisted Steering, Remote Locking, Radio/CD, Balance of 3 Year Manufacturers Warranty, Full Service History, Leather Interior, One Private Owner. All usual Dealer Facilities. **£4,995**

FIAT

2006 FIAT PUNTO 1.2 Active, 3 Doors, Hatchback, 06 Reg, 28,895 Miles, Metallic Black with Grey Blue Cloth, Central Locking, Drivers Airbag, Electric Windows, Immobiliser, Power Assisted Steering, radio stereo cassette, Service History, Insurance Group 3 ..... **£4,495**

SKODA

2003 SKODA FABIA 1.4 16V CLASSIC 75HP; 5 Door, Automatic, Hatchback, 77,695 miles, Canary Yellow with Grey Cloth, ABS, Driver Airbag, Folding Rear Seats, Immobiliser, Passenger Airbag, Power Assisted Steering, One Private Owner, Radio Stereo Cassette, Rear Wash Wipe, Insurance Group 4 ..... **Now £3,995**

KINGSLEY PARK GARAGE
www.kingsleyparkgarage.co.uk
Established 1975
KINGSLEY PARK TERRACE, KETTERING ROAD, NORTHAMPTON NN2 7HG
NEXT DOOR TO WHITE ELEPHANT PUB
MANY MORE CARS IN STOCK - PLEASE RING FOR DETAILS

CARS BOUGHT FOR CASH - WARRANTY INCLUDED
FINANCE ARRANGED SUBJECT TO STATUS
TYPICAL APR 13.9% E+O. E.
VEHICLES DISPLAYED IN INDOOR SHOWROOM
CUSTOMER PARKING
TEL (01604) 716906

UNWANTED VEHICLES?

AUTO SPARES & SALVAGE LTD at RAUNDS

will dispose of your vehicle

at their own treatment facilities in accordance with EU regulations

(ensure that only a contractor whose site is authorised and licenced removes and treats your vehicle)

- NOTIFY THE DVLA via electronic link & issue a certificate of destruction
- GREAT PRICES cash payment for accident damages and non runners
- GREAT SERVICE prompt day collections
- GREAT FOR THE ENVIRONMENT we recycle 85% of all scrapped cars legally

CALL US TODAY
01536 381426/01933 626166

www.autospares-salvage.com

Gerald White Group

Banbury Road, Kislingbury, Northampton NN7 4AR. Tel: 01604 830 770

Bill Gunn

Fax: 01604 833 000
www.geraldwhitakislingbury.citroen.co.uk
BOOK ON LINE

Contact **Bill Gunn** for a professional and personalised service

- Authorised to carry out warranty repairs
- Citroën Express Service Bay
- Authorised Citroën repairer body and paintwork.

We also undertake all makes of Car Maintenance as a Uniqart Car Care Centre.

CITROËN

Northamptonshire's Only Independent Daewoo Garage

Independent I.D.S DAEWOO SPECIALISTS

Why Pay Main Dealer prices?

Servicing • Repairs • Spares

12 Month or 12,000 Mile Warranty On Parts & Labour

Hyundai Service & Repair Scan & Testing Diagnos Korea & Japan

Mon - Fri - 8am - 5pm Sat 8am - Noon

For Any Daewoo Queries Please Call Our Helpline on:

Northampton 01604 460410

www.idsdaewoo.co.uk

65A - 65B Manfield Road, Northampton
simon@idsdaewoo.co.uk

call 01604 614600 ...to advertise

MONDEO FLEET DISPOSAL

07/07 MONDEO'S

£119 DEPOSIT & ONLY £119 PER MONTH

- Metallic Paint • Cruise Control • Trip Computer • Air Con • CD Player
- ABS Braking • Heated Front Screen • Full LX Spec • Impact Protection

07 MONDEO 1.8LX

MORE ARRIVING DAILY

NOW FROM ONLY **£5475**

12.6% APR

NHPW10

FINANCE EXAMPLE:

Cash Price	£5475.00	Total charges	£1858.80
Deposit	£119.00	1st Monthly Payment	£119.83
Amount of Credit	£5356.00	58 monthly Payments	£119.83
Arrangement Fee	£175.00	Final Monthly Payment	£144.83
Interest	£1658.80	Total Payable	£7214.80
Option to Purchase	£25.00		

Saxon Bridge

t: 01908 311886 w: www.saxonbridge.com

All Major Credit Cards Accepted

hpi Carlyle FINANCE

The Old Fire Station, Stratford Road, Wolverton, Milton Keynes MK12 5LX Opening Hours: Monday - Saturday 9am - 6pm Sunday 11am - 4pm

Templeton's Garage

BOSCH Service

Sanders Lodge Industrial Estate,
Rushden, Northants NN10 6BQ.
Telephone: 01933 355435

4x4

2005 (55) BMW X5 3.0 Diesel Sport Auto TiP sterling grey met, full black heated, electric sports leather seats, comas pack, sat nav, TV, blue tooth, m/r/s/wheel, electric windows, mirrors, c/control, a/con, p/glass, side steps, F.B.M.W.S.H, 42,000 miles ..... **SOLD**

SPORT

2003 (53) BMW Z4 3.0 Met Black, full Red electric heated leather sport seats, electric windows, mirrors, roof climate control, a/con, PAS, ABS, airbags, alloys, Zenzon, headlamp washers, FSH, very clean, 58,000 miles **£10,650**

HATCHBACK

2005 (05) FORD FIESTA 1.4 ZETEC CLIMATE 3DR black, cloth trim, electric windows, mirrors, PAS, ABS, airbags, alloys, FSH, 62,000 miles **£4,750**

2003 (53) VAUXHALL ASTRA 1.6 CLUB Twinfuel, this car run's on petrol or LPG, met silver grey cloth trim, electric windows, PAS, a/con, ABS, FSH, only 61,000 miles **£3,250**

DIESELS

2006 (06) AUDI A4 1.9 TDI S-LINE, met grey, grey cloth sports seats, electric windows, mirrors, c/control, a/c, PAS, ABS, a/bags, alloys, FSH, 1 owner **£7,995**

2007 (07) VAUXHALL ASTRA 1.9 CDTi 5dr SRi, met blue/grey, sport trim, electric windows, mirrors, a/con, alloys, ABS, PAS, a/bags, 6 speed, manual, 19,000, FSH ..... **SOLD**

2007 (07) FORD FIESTA 1.4 TDCi 5DR GHIA met black, beige leather trim, sport pack, auto wipers & lights, PAS, ABS, alloys, a/con, radio/CD, p/glass, electric windows, mirrors, very clean, FSH, only 17,000 miles **£7,450**

BOSCH CAR SERVICE

Services / MoT / A/con / Tyres / Tracking / Diagnostic / Services / Clutches / Exhausts

01933 355435/ 07799 194187

CARAVANS WANTED

ANY AGE OR CONDITION

ANYTHING CONSIDERED

CASH PAID

07855 780332
ASK FOR JOHN

call 01604 614600 ...to advertise

S.D O'HARA & Co.

Scrap Metal Dealers

SCRAP CARS COLLECTED

& Unwanted Vehicles — Prompt Collection

Buyers of non ferrous metals

End of life vehicles disposed of at ***DVLA Approved*** *recycling centre*

Tel: 01933 650 921
or 07528 171 387

Site & Scrap Metal Clearance Also Undertaken

Registered Scrap Metal Dealers — Environment Agency Registered

It's worth the journey to

JANLIN

ON MAIN A428 (Nr Olney) Bedford, Northampton Rd

01604 696 777

www.janlin.co.uk

Opening Hours

Monday - Friday 8.00am-6.00pm, Saturday & Sunday 9.00am-4.00pm

Email: sales@janlin.co.uk

NEW SHAPE FIESTA

09/58 Fiesta Style Plus 1.25 (New Shape), 5 Speed,5 door, Finished in Avalon, Air Conditioning, ABS, 700 miles only **£8,995**

FIESTAS

08/58 Fiesta Style Climate 1.6 Automatic, 5 Door, Finished in Oecean Blue, Air Conditioning, ABS Brakes, 1,800 miles only **£8,995**

08/58 Fiesta 1.4 Ghia, 5 Speed, 5 Door, Finished in Silver, Full Ghia Spec, Air Conditioning, ABS Brakes, Alloy Wheels, 800 miles only **£8,995**

07/07 Fiesta 1.4 Ghia, 5 Door, 5 Speed, Finished in Tango, Full Ghia Spec with Air Conditioning, ABS, Alloys, 5,000 Miles **£7,695**

07/07 Fiesta 1.25 Style, Climate, 3 door, 5 Speed, Finished in silver, Air Conditioning, ABS, Choice of two 7,000 miles **£5,895**

99/V Fiesta Zetec 1.25, 5 Speed, 5 Door, Finished in Metallic Blue, Central Locking, Power Steering, Alloy Wheels, CD Player, 65,000 miles **£1,995**

7 SEATER FORD PEOPLE CARRIERS

07/07 New Shape Galaxy 2.0 Ghia, 5 Speed, Silver, Full Ghia Spec, Climate Control, ABS, Full Electric Pack, 12,000 Miles **£13,995**

07/07 S-Max 1.8 Zetec TDCi, 6 Speed, 7 Seats, Tonic, Full Spec, Air Con, ABS, Leather Interior, 5,000 Miles **£12,995**

08/08 Galaxy 1.8 Ghia TDCi, 6 Speed, finished in ink blue, 7 seat, full spec, extras include DVD navigation, CD auto changer, solar reflect windscreen, tyre pressure monitoring system, air conditioning, ABS brakes, 12000 miles **£15,995**

08/08 Galaxy 1.8 Ghia TDCi, 6 Speed, finished in ink blue, 7 seat, full size, air conditioning, ABS Brakes, Extras include panoramic roof, 7000 miles **£15,995**

FUSIONS

06/55 Fusion Zetec Climate, Automatic, Finished in Silver, Full Spec, Air Conditioning, ABS Brakes, Central Locking, Power Steering, DELIVERY MILAGE ONLY **£7,695**

FOCUS

08/08 Focus Style 1.8 TDCi (New Shape), 5 Door, Finished in Silver, Full Spec, Air Conditioning, ABS Brakes, Front Spot Lamps, 13,000 miles **£9,995**

07/56 Focus Ghia 2.0 Auto, 5 Door, Tonic, Full Ghia Spec, Air Con, ABS, Cruise Control, Only 18,000 Miles **£7,995**

06/06 Focus Sport 1.8 TDCi, 6 Speed, 5 Door, Jeans, Full Spec, Air Con, ABS, Alloys, 19,000 Miles **£7,695**

06/06 Focus 2.0 Ghia Automatic, 5 Door, Finished in Sea Grey, Full Ghia Spec, Air Con, ABS Brakes, Alloys, 38,000 Miles **£6,995**

04/54 Focus 1.8 Ghia, 5 Speed, 5 Door, Finished in Pepper Red, Full Ghia Spec, Air Conditioning, ABS Brakes, Alloy Wheels, 43,000 miles **£4,495**

FOCUS ESTATES

07/57 Focus 2.0 Ghia Auto Estate, Finished in Tango Fire, Ghia Spec, Air Con, ABS Brakes, Privacy Glass, 9000 Miles **£9,450**

07/57 Focus 1.6 Style Auto Estate, Sea Grey, Full Spec, Air Con, ABS, Only 1,700 Miles **£8,450**

06/06 Focus 1.8 Zetec Climate Estate, 5 Speed, Sliver, Full Spec, Air Con, ABS, Alloys 12,000 Miles **£7,895**

CONVERTIBLES

05/55 Mazda mx5 1.8 Sport, 5 Speed, Dark Metallic Blue, ABS, Alloys, Black Leather Interior, Only 6,000 Miles **£8,995**

07/07 Nissan Micra 1.6 CC Sport, 5 Speed, Light Metallic Blue, Air Con, ABS, Full Electric Action Hood, Alloys, 6,000m Miles **£7,995**

06/06 Street Ka 1.6 Ice Convertible, 5 Speed, French Blue, Air Con, ABS, Leather Interior, Alloys, 6,000 Miles **£6,995**

NEW SHAPE MONDEOS

08/57 Mondeo Edge 2.0 TDCi Automatic (New Shape), 5 Door, Finished in Silver, Full Spec, Air Conditioning, ABS Brakes, Cruise Control, 12,000 miles.... **£11,995**

NEW SHAPE MONDEO ESTATES

08/57 Mondeo Zetec 2.0 TDCi, 6Speed Estate (New Shape), Finished in Silver, Full Spec, Climate Control, ABS Brakes, Cruise Control, Alloy Wheels, 140PS, 14,000 Miles **£12,995**

08/08 Mondeo Titanium X 1.8 TDCi (New Shape) Estate, 6 speed, Finished in Morello, Full Spec, Air Conditioning, ABS Brakes, Sport Pack, Xenon Headlights, Alacantra Ebony Trim, 12,000 miles **£14,495**

07/57 Mondeo Edge, 2.0 TDCi Automatic Estate (New Shape), Finished in White, Full Spec, Air Conditioning, ABS Brakes, Cruise Control, Privacy Glass, Roof Rails, 10,000 miles **£11,995**

MONDEOS

07/56 Mondeo 2.2 TDCi 155 Edge, 5 Door, 6 Speed, Panther Black, CD Player, Heated Front Screen, Alloys, Rear Parking Assistance, Auto Headlight & Rain Sensor Wipes, 13,000 Miles **£9,495**

06/56 Mondeo 2.0 LX, 5 Door, 5 Speed, Machine Silver, Full LX Spec, CD Player, ABS, Heated Front Screen, Air Con, 12,000 Miles **£6,995**

06/06 Mondeo Zetec 2.2 TDCi, 6 Speed, Finished in Sea Grey, Full Spec, 155 PSI, Air Conditioning, ABS Brakes, Alloy Wheels, Contrasting Light Interior, 41,000 miles **£7,250**

MONDEO ESTATES

07/07 Mondeo 1.8 LX Estate, 5 Speed, Machine Silver, Full Spec, Air Con, ABS, 9,000 Miles **£7,850**

07/07 Mondeo 1.8 Edge Estate, 5 Speed, Silver, Full Spec, Air Con, ABS, Alloys, 17,000 Miles **£7,850**

C-MAX

07/57 C-Max 1.8 Zetec (New Shape), 5 Speed, Tonic, Full Spec, Air Con, BAS, Alloys, 7,000 Miles **£9,495**

05/05 C-Max Ghia 1.6 TDCi, Auto, Pepper Red, Full Ghia Spec, Air Con, ABS, Cruise Control, Electric Sunroof, Alloys, Only 34,000 Miles **£6,995**

KA

05/05 Ka 1.6 Sport SE, 5 Door, 5 Speed, Moondust Silver, CD Player, Alloys, Leather Trim, ABS, Air Con, 7,000 Miles **£4,995**

COMMERCIALS

07/07 Transit 260 S.W.B. TD Panel Van, 5 Speed, Finished in White, Side Loading Door, 6000 Miles Only ..... **£8,695+VAT**

07/57 Volkswagen Caddy C20 TD Panel Van, 5 Speed, Finished in White with Side Loading Door, Remote Locking, CD Player, Fully Ply Lined, Power Steering, 12,000 miles, only ..... **£6,995+VAT**

03/53 Transit Connect T220 TD Panel Van, 5 speed, finished in white fully ply lined, 38000 miles ..... **£4,895 +VAT**

08/08 Vauxhall Combo 1.3 CDTi Panel Van, 5 speed, finished in white, full spec delivery mileage only ..... **£6,495 +VAT**

07/07 LDV Maxus 2.5 CDi Panel Van, 5 speed, finished in white, full spec, 18000 miles ..... **£5,995 +VAT**

THE BEST JUST GOT BETTER!

- NEW LOCATION
- IMPROVED STOCK VARIETY
- GREAT PRICES

View our full range at

www.danetrevauxhall.co.uk

HOW TO FIND US

We stock a huge range of cars

- Chevrolet
- Fiat
- Ford
- Mini
- Nissan
- Peugeot
- Renault

and of course

- Vauxhall

NETWORK Q
Used cars you can rely on

www.networkq.co.uk

Network Q Multi-Point Check

Network Q Ownership Promise

Comprehensive warranty

12 months cover on brakes, battery & clutch

30 day exchange

Nationwide vehicle search

Agila

06_06	Agila Enjoy 1.2 16v	Flame Red s	12000 Miles £4,990
08_58	Agila Club 1.2i 16v 5dr A/C	Atlanta Blue	2250 Miles £9,550
06_58	Agila Design 1.2 5Dr 16V	Atlanta Blue	3412 Miles £5,790

Antara

08_08	Antara 2.0CDTi SE Auto 16v 5Dr	Nickel Silver m	18075 Miles £16,240

Astra

08_58	Astra 3Dr Sphat 1.9 Cdti SXi	Star Silver m	6504 Miles £11,990
08_58	Astra 5Dr 1.9CDTi 150 SRi	Star Silver m	3450 Miles £12,690
08_08	Astra SRi XP 1.9CDTi 120ps 3Dr	Ultra Blue p	7233 Miles £12,990
00_X	Astra 1.6 8v Club 5 Door	Green	52273 Miles £3,240
07_57	Astra 1.8 SRi Estate	Peacock	3778 Miles £9,649
08_58	Astra 3Dr Sphat 1.9 120 Cdti SXi	Star Silver m	2504 Miles £14,240
08_58	Astra Cpe/cbr Twintop 1.9CDTi 16V AIR	Star Silver m	3583 Miles £16,490
08_08	Astra 1.8 SRi 3Dr	Silver	10059 Miles £10,740
08_08	Astra 1.8 SRi 3Dr	Silver	10040 Miles £10,740
08_08	Astra 1.9CDTi 150 SRi	Silver	11959 Miles £11,740
06_06	Astra Active 1.3 CDTi 5Dr	Silver	24000 Miles £5,990
05_05	Astra Breeze 1.6 5Dr	Star Silver m	24096 Miles £6,990
06_06	Astra Design 1.8 16v 5dr	Ultra Blue p	24000 Miles £7,490
07_07	Astra Energy 1.4 5Dr	Silver	11000 Miles £9,290
07_57	Astra SRi 1.9CDTi 150 XP	Blue	6917 Miles £11,736
07_07	Astra TwinTop 1.9CDTi 150	Panacotta p	24891 Miles £12,249
08_08	Astra 1.8i SRi VVT 16v 140ps 5Dr	Star Silver m	18078 Miles £9,790
07_07	Astra 1.9CDTi Design 150ps Coupe	Silver Lighting m	17257 Miles £10,740
08_08	Astra 1.9CDTi Design 3Dr 120ps Sports	Metro Blue	5570 Miles £11,240
08_08	Astra 1.9CDTi SRi 3Dr 16v 150ps Sports	Silver	6740 Miles £12,240
07_56	Astra 2.0T VXR 16v 3Dr Sports Hatch	Flame Red s	18000 Miles £12,240
08_58	Astra 3Dr Sphat 1.9 Cdti SXi 120ps	Technical Grey	6785 Miles £12,240
08_58	Astra 3Dr Sphat 2.0i 16V Turbo VXR	Power Red s	5010 Miles £15,990
08_58	Astra 5Dr HAT 1.9CDTi SXi	Green Spirit	5045 Miles £11,740
06_55	Astra 5Dr Hatch 1.6i 16V Breeze	Silver Lighting m	44000 Miles £5,990

Astravan

08_58	Astravan 1.7 Cdti Club	Glacier White s	0 Miles £8,299
06_56	Astravan 1.3CDTi Club	Glacier White s	8445 Miles £5,990
08_58	Astravan 1.7 Cdti Sportive	Star Silver m	6452 Miles £8,990
06_56	Astravan 1.9CDti Sportive	Blk Sapphire p	36789 Miles £6,495

Combo

08_58	Combo VAN 1700 1.3CDTi	Glacier White s	5 Miles £8,250

Corsa

08_58	Corsa 3Dr 1.3CDTi 75 Breeze A/C Efix	Metro Blue	3638 Miles £9,190
08_58	Corsa 5Dr 1.3CDTi 75 Breeze A/C Efix	Silver Lighting m	7817 Miles £9,490
08_08	Corsa 1.4 Club A/C 5 Dr	Air Blue p	13884 Miles £8,690
05_05	Corsa 1.2 Breeze 5 Dr	Black	44105 Miles £5,290
08_08	Corsa 1.2 Club A/C 5Dr	Ultra Blue p	12530 Miles £8,490
08_08	Corsa 1.2 Club A/C 5Dr	Ultra Blue p	13707 Miles £8,490
08_57	Corsa 1.2 Life A/C 5 Dr	Silver Lighting m	13689 Miles £8,490
08_57	Corsa 1.2 Life A/C 5Dr	Silver Lighting m	9996 Miles £8,490
08_08	Corsa 1.2 SXi A/C 5 Dr	Star Silver m	4230 Miles £9,290
08_08	Corsa 1.2 SXi A/C 5Dr	Star Silver	7779 Miles £8,996
07_57	Corsa 1.2 SXi A/C 5Dr	Star Silver m	9522 Miles £8,690
07_57	Corsa 1.2 SXi A/C 5Dr	Star Silver m	7166 Miles £8,690
08_08	Corsa 1.3CDTi Design 5Dr	Blk Sapphire p	7410 Miles £9,990
08_08	Corsa 1.3cdti 75ps Club 5Dr	Ultra Blue p	12207 Miles £9,190
08_08	Corsa 1.3cdti Club 5 Door	Air Blue p	12074 Miles £9,190
08_58	Corsa 1.4 Club 16V 5Dr	Air Blue	12827 Miles £9,690
08_58	Corsa 1.4 Club A/C 3 Dr	Air Blue	5175 Miles £9,290
08_08	Corsa 1.4 Club A/C 5Dr	Air Blue	11235 Miles £9,690
08_08	Corsa 1.4 Club A/C 5Dr	Silver Lighting m	13896 Miles £9,690
06_56	Corsa SXi 1.2 16V 3 Door	Silver Lighting m	11878 Miles £5,290
03_53	Corsa 1.0 Active Twinport 3 Door	Silver	26181 Miles £4,290
04_04	Corsa 1.0 Energy 3 Door	Silver	35582 Miles £4,290
08_08	Corsa 1.2 Club 3 Door	Silver	1903 Miles £7,440
05_54	Corsa 1.2 design 5 Door	Silver Lighting m	53233 Miles £4,940
07_07	Corsa 1.3 cdti Design 3 Door	Silver Lighting	13448 Miles £8,540
08_08	Corsa 1.4 16v Club 5 Door A/C	Silver Lighting m	10852 Miles £8,746
08_58	Corsa 1.4 Club 5 Door A/C	Star Silver m	9984 Miles £9,490
08_08	Corsa 1.2i SXi 16v A/c 5Dr Hatchback	Star Silver m	13038 Miles £9,740
08_08	Corsa 1.4i 16v SXi A/c 5Dr Hatchback	Silver Lighting m	9209 Miles £9,940
08_08	Corsa 1.4i Club 16v 3Dr Hatchback	Silver Lighting m	9992 Miles £8,690
08_08	Corsa 1.4i Design 16v Auto 5Dr Hatchback	Blk Sapphire p	12353 Miles £10,240
08_08	Corsa 1.4i SXi 16v A/c 5Dr Hatchback	Blk Sapphire p	9723 Miles £9,940
08_08	Corsa 3Dr HAT 1.2i Club A/C	Air Blue p	5000 Miles £8,240
08_08	Corsa Club 1.4 16v 5dr	Silver Lighting m	11391 Miles £8,940
08_08	Corsa Club A/C 1.2 16v	Silver	10700 Miles £8,840
07_57	Corsa SXi A/C 1.7CDTi 5Dr Hatchback	Blk Sapphire m	19400 Miles £9,240
08_58	Corsa 1.4 SXi 5Dr A/C	Metro Blue	7540 Miles £9,740
08_08	Corsa Breeze 1.2 3Dr	Star Silver m	14800 Miles £7,990
06_58	Corsa Club 1.4 5dr A/C	Star Silver m	9768 Miles £9,640
08_58	Corsa Club 1.4 5dr A/C	Star Silver m	7481 Miles £9,640
08_08	Corsa Design 1.4 3dr	Blue	7500 Miles £8,990
07_07	Corsa Life 1.3 CDTi 5Dr	Air Blue p	10300 Miles £7,740
08_58	Corsa SXi 1.4 5dr A/C	Metro Blue	3584 Miles £9,740
06_06	Corsa SXi A/C 1.2 3Dr	Lilac	25828 Miles £6,190
08_08	Corsa 1.3CDTi Club 75ps A/c 5Dr	Air Blue p	14313 Miles £8,990
06_55	Corsa 1.4 3dr Auto Design 16v	Blue	12000 Miles £6,740
08_58	Corsa 1.4i 16v Club 5Dr Hatch	Star Silver m	6684 Miles £8,990
08_58	Corsa 1.4i 16v Club A/C 5Dr Hatchback	Blk Sapphire p	16622 Miles £8,990
06_56	Corsa 1.4i 3dr SXi Hatchback	Blk Sapphire p	19403 Miles £6,740
04_54	Corsa 5Dr Hatch 1.3 Cdti Life 16v	Sprmint Silvr m	50806 Miles £4,795
08_58	Corsa Design 5Dr 1.3CDTi 90ps A/C	Silver Lighting m	50 Miles £10,999
08_58	Corsa SXi 1.4 5dr A/C	metro	2063 Miles £9,740
05_05	Corsa 1.2 Life 16V 5 Dr	spearmint silver	18181 Miles £5,290
08_58	Corsavan 1.3 Cdti Sportive	**Corsavan**	
07_57	Corsavan 1.3 Cdti	Star Silver m	5 Miles £8,250
08_58	Corsavan 1.3 Cdti Sportive	Glacier White s	6126 Miles £5,799
		Star Silver m	3459 Miles £6,990
08_08	Meriva 1.3CDTi Breeze	**Meriva**	
08_08	Meriva 1.4 Life 16V 90ps	Black	13000 Miles £9,690
08_08	Meriva 1.3CDTi Breeze 5dr	Star Silver m	2701 Miles £8,990
08_58	Meriva 5Dr 1.3CDTi Breeze Plus	Blk Sapphire p	11274 Miles £9,389
05_55	Meriva 1.7cdti Life MPV	Star Silver m	5192 Miles £10,290
08_08	Meriva 5Dr 1.6i 16v Breeze	Silver	24887 Miles £6,240
08_08	Meriva Club 1.3 cdti	Star Silver m	2955 Miles £10,236
05_55	Meriva Estate 1.6 16v Life	Black	6309 Miles £9,740
08_08	Meriva Life A/C 1.7 cdti	Blk Sapphire m	25700 Miles £6,140
08_08	Meriva Design 1.6 MPV	Blk Sapphire m	6661 Miles £9,740
07_56	Meriva 1.6 Energy 16v MPV	Metro Blue	7296 Miles £8,990
08_08	Meriva 1.7CDTi Design MPV	Silver	6422 Miles £7,540
		Metro Blue	9832 Miles £9,990
08_58	Tigra 1.8 Exclusiv	**Tigra**	
07_07	Tigra 1.8 Exclusiv	Iceberg Blue	3424 Miles £11,990
		Red	11871 Miles £10,490
05_05	Vectra 1.8 Design 5 Dr	**Vectra**	
08_08	Vectra 1.8 Design 5Dr	Panacotta p	37674 Miles £5,690
06_06	Vectra 1.8 Exclusiv 5Dr	Star Silver	21241 Miles £8,996
07_57	Vectra 1.8 VVT SRi 5Dr	Pomegranate Red	22171 Miles £6,490
08_08	Vectra 1.8 Exclusiv 5 Door	Black sapphire	20121 Miles £8,690
05_05	Vectra SXi 5Dr 1.9 Cdti 150 SX	Panacotta p	7198 Miles £9,540
06_06	Vectra Design 1.8 5Dr	Silver Lighting m	29365 Miles £6,290
08_08	Vectra SRi 1.8 vvt 5DR	Silver Lighting m	28272 Miles £6,840
08_08	Vectra SRi 1.9 CDTi 5dr	Blk Sapphire m	22551 Miles £9,490
06_06	Vectra SRi 1.8 5Dr	Silver Lighting m	25768 Miles £10,490
06_57	Vectra 1.8 VVT SRi 16v 5Dr Hatchback	Silver	14200 Miles £6,990
08_08	Vectra 1.8 VVT 16v SRi 5Dr Hachback	Silver Lighting m	21073 Miles £8,740
08_58	Vectra 1.9CDTi Elite 150ps 5Dr Auto	Blk Sapphire p	21688 Miles £9,450
08_08	Vectra1.9cdti 150 Exclusiv Nav 5Dr	Pomegranate Red	20637 Miles £11,940
		Silver Lighting m	4883 Miles £9,990
08_58	Vivaro LWB VAN 2.0CDTi 115 2.9t	**Vivaro**	
08_58	Vivaro SWB VAN 2.0CDTi 115 2.7t	Glacier White s	0 Miles £11,899
08_58	Vivaro SWB VAN 2.0CDTi 115 2.7t	Glacier White s	0 Miles £9,999
08_57	Vivaro SWB VAN 2.0CDTi 115 2.7t	Glacier White s	0 Miles £10,599
08_57	Vivaro SWB VAN 2.0CDTi 115 2.7t	Star Silver m	26416 Miles £9,989
07_57	Vivaro LWB VAN 2.0CDTi 115ps 2.7t	Star Silver m	5 Miles £8,990
		Glacier White s	16502 Miles £7,990
07_57	VXR8 6.0i V8 4Dr Auto Saloon	**Vxr8**	
		Red Hot s	17452 Miles £27,999
06_55	Zafira 1.6 Life A/C	**Zafira**	
08_08	Zafira 1.8 Life 16V 140ps	Panacotta	18652 Miles £6,990
08_08	Zafira 2.2 Elite 16V 150ps	Blk Sapphire p	11456 Miles £9,990
08_08	Zafira 2.2 Exclusiv 16V 150ps	Panacotta p	3748 Miles £12,490
05_05	Zafira 2.0DTI Life MPV	Ultra Blue p	16130 Miles £9,990
05_55	Zafira Life 1.6 MPV	Blk Sapphire p	39020 Miles £7,290
07_56	Zafira Life 1.9 CDTi 120ps	Silver	8350 Miles £7,490
08_08	Zafira SRi 1.8	Silver	11153 Miles £9,540
03_53	Zafira 1.8 Club MPV 16v	Silver Lighting m	16727 Miles £10,490
08_08	Zafira 1.8i 16v 140ps SRi MPV	Ultra Blue p	32458 Miles £4,990
		Star Silver m	16468 Miles £9,990
01_Y	25 IL 1.6 16V 5Dr	**Rover**	
		Maroon	39749 Miles £2,990
03_53	Clio 1.2 Expression 5Dr	**Renault**	
06_56	Clio 1.4 Expression 3Dr	Silver	35690 Miles £4,290
04_04	Clio 1.2 16v Dynamique 3 Door	Silver	22558 Miles £6,290
		Black	57232 Miles £4,240
06_06	206 1.4 Verve A/C 3Dr	**Peugeot**	
08_08	207 1.6 Sport TD SW	Aluminium Metallic	25255 Miles £5,990
		Silver	7487 Miles £9,990
08_08	1.6 QashQai Acenta 5Dr Hatchback	**Nissan**	
		Black	16400 Miles £12,990
04_04	Micra 1.2 S 3 Dr	**Nissan**	
		Blue	22807 Miles £3,990
07_07	Getz 1.4GSi 5Dr Hatchback	**Hyundai**	
		Silver	17800 Miles £5,490
06_06	Focus 1.8 TDCi 3dr	**Ford**	
04_04	Focus 1.8i 16v Zetec 5Dr Hatch	Black	25890 Miles £7,490
03_03	Streetka 8V Luxury Convertible	Silver	32000 Miles £4,990
		Silver	14806 Miles £5,490
06_06	Grande Punto 3Dr 1.2 8v Dynamic	**Fiat**	
		Grey	18735 Miles £5,740
08_08	Captiva 4Dr SAL 2.0 Vcdi LT	**Chevrolet**	
08_58	Captiva 4Dr SAL 2.0 Vcdi LT	Granada Black 19V	6781 Miles £10,999
05_05	1.6 Lanceti 5X 5 Door	Dark Denim Grey 88U	3436 Miles £12,490
08_08	Aveo 1.4 LT	Blue	47774 Miles £3,995
08_08	Aveo LT	Silver	12627 Miles £7,490
08_08	Aveo LT	Grey	12633 Miles £7,490
06_55	Kalos 1.2 S 3Dr	Black	6358 Miles £7,490
07_57	Kalos 1.2 SE	Blue	28671 Miles £3,699
07_57	Kalos SE 1.2	Silver	17170 Miles £4,990
06_56	Lacetti 1.6 SX 5Dr Hatchback	Blue	14662 Miles £5,490
07_07	Matiz 1.0 SE Plus 5Dr	Mint Green	13157 Miles £5,290
07_07	Matiz 1.0 SE 5Dr	Poly Silver	19661 Miles £4,499
06_56	Matiz 1.0 SE	Silver	19480 Miles £4,690
08_58	5Dr EST 5st 2.0 Vcdi LS	Silver	19208 Miles £4,990
08_58	1.4 LT 5 Door SPRINT	Dark Denim Grey 88U	5 Miles £13,999
		Super Red 71U	5 Miles £7,995
06_56	Polo S 55 3 Door	**Volkswagen**	
		Blue	22576 Miles £6,740

MANY MORE IN STOCK TO CHOOSE FROM

Danetre Vauxhall

West March, Daventry 01327 871612

www.danetrevauxhall.co.uk

0845 4215031

VAUXHALL

BARGAIN DEALS AT

NOW THE ONLY DEALER IN WOLVERTON

STOP PRESS
Your old car as full deposit - regardless of age, condition or MOT.*
Pay absolutely nothing until end of May 2009!

£250 DEPOSIT & ONLY £130 PER MONTH

• Metallic Paint • Cruise Control • Trip Computer • Air Con • CD Player
• ABS Braking • Heated Front Screen • Full LX Spec • Impact Protection

NOW FROM ONLY £5975

07 MONDEO 1.8LX

FINANCE EXAMPLE:	
Cash Price	£5975.00
Deposit	£250.00
Amount of Credit	£5725.00
Arrangement Fee	£175.00
Interest	£1949.20
Option to Purchse	£25.00
Total charges	£2149.20
1st Monthly Payment	£130.00
58 monthly Payments	£130.00
Final Monthly Payment	£155.00
Total Payable	£7874.20

13.6% APR

*Terms & conditions apply. Subject to status. Offer only valid on selected vehicles. Call for details. Pictures for illustration purposes only.

CHOICE OF 20 MORE ARRIVING DAILY

£149 DEPOSIT & ONLY £109 PER MONTH

• Air Con • ABS Braking • Computer • Driving Airbag • Electric Windows

NOW FROM ONLY £4975

07 PEUGEOT 1007

FINANCE EXAMPLE:	
Cash Price	£4975.00
Deposit	£149.00
Amount of Credit	£4826.00
Arrangement Fee	£175.00
Interest	£1588.80
Option to Purchse	£25.00
Total charges	£1788.80
60 monthly Payments	£109.00
Final Monthly Payment	£134.83
Total Payable	£6614.80

13.4% APR

*Terms & conditions apply. Subject to status. Offer only valid on selected vehicles. Call for details. Pictures for illustration purposes only.

LIMITED NUMBERS LIMITED NUMBERS

www.miltonkeynesford.co.uk

Saxon Bridge

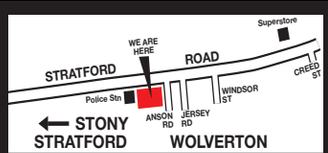

All Major Credit Cards Accepted

hpi

Carlyle FINANCE
Put us to the test

The Old Fire Station, Stratford Road, Wolverton, Milton Keynes MK12 5LX Opening Hours: Monday - Saturday 9am - 6pm Sunday 11am - 4pm

SAXON BRIDGE

FORD KA AND FIESTA AND FUSION

Largest selection of Fiesta's in MK!!

		PRICE	DEPOSIT	MONTHLY
2008 08	FORD FUSION 1.4 STYLE CLIMATE MET GREY	£7275	£160	£160
2004 54	FORD FIESTA 1.6 ZETEC CLIMATE PACK VERY LOW MILES RARE CAR	£5275	£145	£145X48
2007 57	FORD FIESTA 1.25 STYLE CLIMATE 5DR CHOICE FROM	£5975	£135	£135
2008 57	FORD FIESTA 1.4 TDCI ZETEC 3 DR £35 A YEAR TO TAX	£7975	£170	£170
2007 07	FORD FIESTA 1.4 TDCI STYLE CLIMATE 5 DRS CHOICE OF METS	£6975	£158	£158
2007 57	FORD FIESTA 1.4 TDCI STYLE 5DR BLACK CHOICE FROM	£6975	£158	£158
2007 57	FORD FIESTA 1.4 ZETEC CLIMATE MET PANTHER BLACK	£6975	£158	£158
2007 57	FORD FIESTA 1.25 OR 1.4 ZETEC CLIMATE S PACKS CHOICE OF METS	£6975	£158	£158

FORD FOCUS

Choice of Focus always available

RING FOR CURRENT AVAILABILITY

		PRICE	DEPOSIT	MONTHLY
2007 07	FORD FOCUS 1.6 ZETEC CLIMATE ESTATE MET SILVER	£6975	£158	£158
2007 57	FORD FOCUS 1.6 STYLE 5 DR MET TONIC BLUE	£6975	£158	£158
2007 07	FORD FOCUS 1.8 SPORT 5DR CHOICE OF 2	£6975	£158	£158
2007 57	FORD FOCUS 1.8 125PS ZETEC MET MOONDUST SILVER	£7975	£170	£170

FORD CMAX, SMAX AND GALAXY

		PRICE	DEPOSIT	MONTHLY
2006 06	FORD GALAXY (NEW SHAPE) 1.8TDI GHIA MET GREY	£12995	£270	£270
2008 08	FORD GALAXY 2.0TDCI 140PS 6SPEED AUTO MET BLACK	£14995	£475	£319

FORD MONDEOS

Choice of Petrol, Diesel, Hatchback, Estates

STOCK ARRIVING DAILY - RING FOR CURRENT STOCK

STOP PRESS
Your old car as full deposit - regardless of age, condition or MOT.*
Pay absolutely nothing until end of May 2009!

		PRICE	DEPOSIT	MONTHLY
2006 06	FORD MONDEO 2.0 TDCI 130PS 6 SPEED ZETEC MET PANTHER BLACK	£6475	£140	£140
2007 07	FORD MONDEO 2.0 TDCI 115PS 5 SPEEED LX MET PANTHER BLACK	£6975	£158	£158
2007 07	FORD MONDEO 1.8 EDGE CHOICE OF COLORS FROM	£6275	£140	£140
2007 07	FORD MONDEO 1.8 LX 5 DR ALL METS MASSIVE CHOICE FROM	£5975	£250	£130X48
2007 07	FORD MONDEO 1.8 LX ESTATE CHOICE FROM	£6775	£145	£145

COMMERCIALS

	PRICE
2006 06 FORD TRANSIT CONNECT 200L WHITE SIDE LOAD DR	£4475 + Vat
2004 04 FORD TRANSIT 280 SWB SLD WHITE	£4475 + Vat
2006 06 FORD TRASIT CONNECT LWB HIGH ROOF 2 SLD SILVER – VERY RARE	£5975 + Vat

OTHER MAKES

A selection of our part exchanges that are too good to auction!

	PRICE	DEPOSIT	MONTHLY
2007 07 PEUGEOT 1007 1.4 DOLCE MET CHOICE OF 3! AIR CON CD	£4975	£113	£113
2008 08 FIAT GRAN DE PUNTO 1.2 5DR BLUE 1 OWNER VERY LOW MILES	£6475	£140	£140
2006 56 VOLKSWAGEN POLO 1.4 S 3DR SILVER ONLY 5500 MILES FROM NEW!	SOLD		
2007 07 RENAULT SCENIC 1.6 VVTI DYNAMIQUE AUTOMATICS – LAST ONE LEFT!	SOLD		

MILTON KEYNES COUNCIL BUY WITH CONFIDENCE TRADING STANDARDS APPROVED

TRADING STANDARDS HAVE APPROVED SAXON BRIDGE

To the BUY WITH CONFIDENCE scheme.

To achieve this they had to contact many of our customers to obtain feedback.

"It's all about customer service"

Brett Whiles - Director

www.miltonkeynesford.co.uk

NHPW14

t: 01908 311886 w: www.saxonbridge.com

"We can source most Fords in most colours – please call if you cannot see the model you are looking for"

The Old Fire Station, Stratford Road, Wolverton, Milton Keynes MK12 5LX Opening Hours: Monday - Saturday 9am - 6pm Sunday 11am - 4pm

THE BIGGEST AND BEST SELECTION OF QUALITY USED VEHICLES IN YOUR AREA

Small & Economical

99/T Peugeot 106 Zest 3 in Silver, Sunroof, Electric Windows, Great First Car Great Value .....**Now £1,595**

98/S ..Citroen Saxo 1.4Sx Automatic 5 Door in Red, Sunroof, Radio CD Player, Central Locking, Lovely little Auto .....**Now £1,695**

00/W Ford Fiesta 1.25 Zetec 3 dr, in Jade Green, Alloy Wheels, Radio CD, Central Locking, Great First Car .....**Now £1,995**

02/52 Ford Ka 1.3 Style, in Silver, Radio CD Player, Alloy Wheels, Central Locking, Nice Looking First Car.....**Now £2,695**

04/04 Ford Ka 1.3 in Black, Radio, Central Locking, Great First Time Car, Low Insurance Low Tax, Great Buy.....**Now £2,995**

04/54 Seat Ibiza 1.2Sx 3dr in New Forest Green, Climate Control, Alloy Wheels, Radio CD, Lovely, Low Mileage Car.....**Now £4,295**

05/05 Peugeot 206 1.4 S SW in Silver, Charcoal Trim, CD Player, Remote Locking, Lovely Little Family Car.....**Now £4,995**

07/57 Citroen C3 1.4 SX 5 dr, in Silver, Climate Control, Radio Control Radio CD, Electric Windows, Lovely Car, Only 7,000 Miles .....**Now £6,495**

06/56 Vauxhall Corsa 1.3 CDTi Design 5 dr, in Silver Grey, Air Con, Sunroof, Radio CD, Low Tax, Great Economy .....**Now £6,495**

08/08 Citroen C1 1.0 Vibe 5dr In Red, Funky Town Car that's loads of Fun, £35 a year tax and huge economy .....**Now £6,695**

07/07 Renault Clio 1.2 Expression 5dr in Black, Air Con, Radio CD, Electric Windows, Only 8,000 miles from new.....**Now £6,995**

08/08 Mitsubishi Colt 1.3 CZ2 5dr in Black, Air Con, Alloy Wheels, Remote Locking, Radio/ CD Only 3000 miles from new.....**Now £7,250**

Medium Vehicles

98/S Volkswagen Golf 1.9 SE TDi 5dr, in Graphite, Alloy Wheels, Sunroof, Radio CD, Full Service History.....**Now £2,295**

98/S BMW 318 Ti Compact Automatic, in Black, Alloy Wheels, M Series Body Styling, Lovely Example.....**Now £2,995**

03/03 Nissan Almera 1.5 S 3dr in Silver, Charcoal Trim, Air Con, CD Player, Electric Windows.....**Now £2,995**

04/04 Peugeot 307 1.6 Hdi SW in Green, Air Con, Full Glass Roof, Flexible Seating, Radio CD, Great Family Car .....**Now £3,995**

05/05 Daewoo Lacetti 1.6 SX Automatic 5dr in Silver, Air Con, Alloys, Very Low Miles, Super Family Car.....**Now £3,995**

03/53 Ford Focus 2.0 Ghia 5dr in Graphite, Climate Control, Alloy Wheels, Cruise Control, Radio CD, Lovely Car.....**Now £4,295**

03/03 Peugeot 307 1.6 LX Automatic 5dr, in Gold, Air Con, Radio CD Changer, Electric Windows, Remote Locking.....**Now £4,295**

04/54 Renault Modus 1.4 Expression 5dr, Air Con, Panoramic Roof, Radio CD, Remote Central Locking, Full Service History .....**Now £4,495**

05/05 Toyota Corrolla 1.6 Vvti Colour Collection 3dr in Gold, Sports Seats, Air Con, Alloy Wheels, Great Car .....**Now £5,295**

06/06 Vauxhall Astra 1.8 Automatic in Silver, Air Con, CD Player, Computer, One Owner .....**Now £5,495**

05/55 Renault Modus 1.5 DCi Expression in Silver, Great little MPV, Air Con, CD player, space and economy to boot.....**Now £5,495**

05/55 Vauxhall Astra 1.8 Club Estate Automatic in Silver, Air Con, Alloy Wheels, Oustanding Condition, only 14,000 miles.....**Now £5,995**

07/56 Citroen C4 1.6 SX Automatic in Silver, Air Con, Radio/CD, Electric Windows, Only 18,000 miles, One Owner .....**Now £5,995**

05/55 Vauxhall Astra 1.8 Club Estate Automatic, in Silver, Air Con, Alloy Wheels, Outstanding Condition, Only 14,000 Miles .....**Now £5,995**

Larger Vehicles

00/V Saab 9-3 Se LPT 5 Door, In silver, Leather Seats, Climate control, Alloy Wheels, CD Player, Central Locking.....**Now £2,250**

00/X BMW 520 Se Touring in Black, Climate Control, Radio CD, Alloy Wheels, Remote Central Locking, Full Electrics, Outstanding Value.....**Now £3,295**

02/52 Jaguar X-Type 2.0 V6, in Silver, Air Con, Alloy Wheels, Remote Locking, Outstanding Condition, Great Value .....**Now £3,995**

05/05 Vauxhall Vectra 1.9 CDTi 4dr in Silver, Air Con, Radio CD, Full Service History, Absolute Bargain.....**Now £4,295**

04/04 Renault Laguna 2.2 Dci Internale in Red, Full Leather, Sat Nav, Electric Seats, Hugh Specification .....**Now £4,250**

03/03 Volvo V40 1.9 TD Estate in Blue, Full Leather, Alloy Wheels, Air Con, Radio CD, Electric Windows .....**Now £4,495**

03/03 BMW 318 SE 4dr, in Green, Alloy Wheels, Climate Control, Radio CD, Electric Windows, Lovely Car .....**Now £4,995**

05/55 Ford Focus 1.7 TDCi Estate in Steel Grey, Air Con, Radio CD Player, Full Service History, Great Value.....**Now £4,995**

03/03 Mercedes Benz C180K Avantgarde Automatic, in Silver, Air Con, Radio CD, Alloys, Stunning Looks, Bargain.....**Now £5,495**

05/55 Vauxhall Vectra 1.9 Cdti Design in Black, Alloy Wheels, Climate Control, Radio CD, Super, One Owner Car.....**Now £5,495**

05/55 Volkswagen Golf Plus 1.9 TDI in Black, Climate Control, Electric Windows, CD Player, Great value.....**Now £7,495**

Sports & Convertibles

04/04 MG TF Anniversary Edition, in Silver, Red Alchantara Upholstery, Hard Top, Alloys, Just Superb, No 803 of 1600 .....**Now £5,295**

05/55 Peugeot 307 2.0 CC in Burgundy, Climate Control, Radio/CD, Alloy Wheels, Computer, Lovely Car .....**Now £7,995**

01/51 Audi TT 225BHP Roadster in Black, Full Leather, Alloy Wheels, Bose Sound System, Just The Business .....**Now £7,995**

06/56 Volkswagen Polo GTI in Metallic Black, Climate Control, Alloy Wheels, Remote Locking, Stunning Car.....**Now £9,495**

Diesel

98/S Volkswagen Golf 1.9 SE TDi 5dr, in Graphite, Alloy Wheels, Sunroof, Radio CD Changer, Full Service History .....**Now £2,295**

98/R Toyota Estima TDi Automatic in White, Chrome Wheels, 7 Seats, Twin Sunroofs, Air Con, Privacy Glass .....**Now £3,295**

05/05 Vauxhall Vectra 1.9 CDTi 4dr in Silver, Air Con, Radio CD, Full Service History, Absolute Bargain.....**Now £4,295**

04/04 Renault Laguna 2.2 Dci Internale in Red, Full Leather, Sat Nav, Electric Seats Hugh Specification .....**Now £4,250**

05/55 Ford Focus 1.7 TDCi Estate in Steel Grey, Air Cond, Radio/CD Player, Full Service History, Great Value .....**Now £4,995**

05/55 Renault Modus 1.5 DCi Expression in Silver, Great little MPV, Air Con, CD player, space and economy to boot.....**Now £5,495**

05/55 Vauxhall Vectra 1.9 Cdti Design in Black, Alloy Wheels, Climate Control, Radio CD, Super, One Owner Car.....**Now £5,495**

06/56 Vauxhall Corsa 1.3 CDTi Design 5 dr in Silver Grey, Air Con, Sunroof, Radio CD, Low Tax, great economy.....**Now £6,495**

05/55 Volkswagen Golf Plus 1.9 TDi in Black, Climate Control, Electric Windows, CD Player, Great value.....**Now £7,495**

06/56 Volkswagen Passat 2.0 TDi 4dr in Black, Climate Control, Alloy Wheels, Full Electrics, stunning car.....**Now £9,995**

Automatics

98/S Citroen Saxo 1.4Sx Automatic 5 Door in red, Sunroof, Radio CD Player, Central Locking Lovely little Auto.....**Now £1,995**

98 S BMW 318 Ti Compact Automatic, in Black, Alloy Wheels, M Series Body Styling, Lovely Example .....**Now £2,995**

98/R Toyota Estima Tdi Automatic in White, Chrome Wheel, 7 Seats, Twin Sunroof, Air Con, Private Glass .....**Now £3,295**

05/05 Daewoo Lacetti 1.6 SX Automatic 5dr in Silver, Air Con, Alloys, Very Low Miles, Super Family Car.....**Now £3,495**

03/03 Peugeot 307 1.6 LX Automatic 5dr, in Gold, Air Con, Radio CD Changer, Electric Windows, Remote Locking.....**Now £4,295**

05/55 Vauxhall Astra 1.8 Club Estate Automatic in Silver, Air Con, Alloy Wheels, Oustanding Condition, only 14,000 miles.....**Now £5,995**

97/R Mercedes Benz SLK230 Automatic in Royal Blue, Grey Leather, CD Player, Alloy Wheels, Superb Value.....**Now £5,495**

07/56 Citroen C4 1.6 SX Automatic in silver, Air Con, Radio CD, Electric Windows, Only 18,000 Miles One Owner.....**Now £5,995**

Estates & 7 Seaters

98/R Toyota Previa Estima 2.2 Diesel Auto, 7 Seater, 73,000 Miles Full Spec People Carrier .....**Now £3,495** SOLD

98/R Toyota Estima TDi Automatic, in White, Chrome Wheels, 7 Seats, Twin Sunroofs, Air Con, Privacy Glass .....**Now £3,295**

00/X BMW 520 SE Touring in Black, Climate Control, Radio CD, Alloy Wheels, Remote Locking, Full Electrics, Outstanding Value .....**Now £3,295**

04/04 Peugeot 307 1.6 Hdi SW in Green, Air Con, Full Glass Roof, Flexable Seating, Radio CD, Great Family Car .....**Now £3,995**

03/03 Volvo V40 1.9 TD Estate in Blue, Full Leather, Alloy Wheels, Air Con, Radio CD, Electric Windows .....**Now £4,495**

05/05 Peugeot 206 1.4 S SW in Silver, Charcoal Trim, CD Player, Remote Locking, Lovely Little Family Car.....**Now £4,995**

05/55 Ford Focus 1.7 TDCi Estate in Steel Grey, Air Cond, Radio/CD Player, Full Service History, Great Value .....**Now £4,995**

05/55 Vauxhall Astra 1.8 Club Estate Automatic in Silver, Air Con, Alloy Wheels, Oustanding Condition, only 14,000 miles.....**Now £5,995**

LCVs

05/55 Vauxhall Combo 1.3 CDTi in White, Bulkhead, Radio/CD, Roof Bars, Ladder Rack, Side Door, Very Low Miles..**Now £3,995 + VAT**

Part Exchanges To Clear

97/P Volkswagen Golf 1.6 Ci 5dr, Alloy Wheels, Radio CD, Sunroof, 12 Months Mot .....Now **£1,295**

93/L Toyota Celica 2.0 GT Alloy Wheels, Air Con, 12 Months Mot, Lovely Car .....**Now £1,695** SOLD

A5 CAR SALES & SERVICING

FULLY EQUIPPED SERVICE CENTRE

DON'T BUY BEFORE YOU HAVE TRIED US!

Are you paying too much for vehicle repairs?

Main dealer qualified technicians at half price of main dealers

Due to high customer demand we urgently need stock, top prices paid for your car

MOT & SERVICE FROM **£85.00** + VAT LOAN CAR AVAILABLE

CAM BELTS FITTED FROM **£99.00** + VAT

TYRES FITTED FROM **£19.00** + VAT

BATTERIES FITTED FROM **£20.00** + VAT

- ★ All makes serviced
- ★ Latest diagnostic equipment
- ★ Air conditioning, re-gas & service
- ★ Courtesy cars available
- ★ Collect & delivery service
- ★ All vehicles valeted after service
- ★ Franchise qualified technicians

A5 WATLING STREET, NR TOWCESTER NN12 6LQ

SALES : MOT'S : SERVICING : COURTESY CAR

EXPERIENCED VALETER REQUIRED

01327 811110

WWW.A5CARSALES.CO.UK

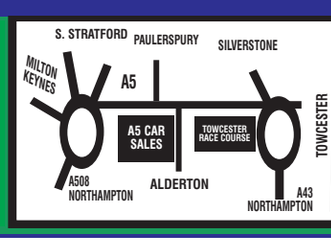

OPEN 7 DAYS
Mon-Fri 9am-6pm
Sat 9am-5pm
Sun 10am-3.30pm

SIXFIELDS TYRES

20 Tweed Road Northampton NN5 5AJ

Quality Part Worn Tyres Open 7 Days a Week

All 13" - £12.00
All 14" - £16.00
All 15" - £17.00
All 16" - £20.00
All 17" - £21.00

All sizes from 13" to 20"
4x4 & commercial tyres

Free Fitting & Free Wheel Balancing
Free Complimentary Tea or Coffee

01604 759791

A5 MOTs

MOT WHILE YOU WAIT OR BOOK AN APPOINTMENT

- Free 7 Day Retest
- Trade Welcome

VOUCHER
£10 OFF MOTs
on production of this advert
1 per person
MOT's must be booked on this number 01327 811360

Free Local Collection Service Available

MOT's MUST BE BOOKED ON THIS NUMBER
01327 811360
A5 WATLING STREET, 2 MILES FROM TOWCESTER
OASIS SERVICE STATION, PAULERSPURY, TOWCESTER

OPEN 6 DAYS

GELLS OF RAUNDS LTD

35 High Street, RAUNDS. Telephone WELLINGBOROUGH 622083

WE SPECIALISE IN LOW MILEAGE CARS OF LOCAL ORIGIN

IF YOU ARE LOOKING FOR A LOW MILEAGE CAR IN EXCELLENT CONDITION ~ LOOK NO FURTHER

NEW MODEL MONDEO

2007 57 FORD MONDEO 2.0 TDCi (140) ZETEC (NEW MODEL) 6 speed estate car in machine Silver metallic/Grey cloth, only 4,600 miles by one private owner. POWER ASSISTED STEERING, ABS brakes, climate control, cruise control, 4 electric windows, remote central locking with immobiliser, electric drivers seat height adjustment, information centre, fuel computer, electric heated door mirrors, front seat centre armrest, heated front windscreen, multiple airbags, load space cover, radio/CD. Sold with the balance of the manufacturers warranty to September 2010. List price today would be approx £20945 so save an amazing £4950 on this one at only **£13,995**

2005 05 SUZUKI IGNIS 1.5 4 GRIP 5 door 5 speed in silver metallic/grey cloth, only 20,000 miles full service history **£4,995**

LOW MILEAGE TOYOTA YARIS

2008 08 TOYOTA YARIS 1.3 T3 VVTi 5 door 5 speed in eclipse black metallic/grey cloth, only 2,400 miles. YES 2,400 By one private owner with full Toyota service history. POWER ASSISTED STEERING, ABS brakes, air con, electric windows, remote central locking, electric mirrors, 4 airbags, radio/CD. Sold with the balance of the manufacturers warranty to March 2011. Cost new today would be in the region of £11,250, so save over £2,250 on this one at only **£8,995**

2006 56 TOYOTA YARIS 1.3 T3 3 door 5 speed in lucerne silver/grey cloth, only 6000 miles with full service history **£6,995**

2004 04 TOYOTA YARIS 1.0 VVTi blue 3 door 5 speed in metallic blue/grey cloth only 29,000 miles with full service history. POWER ASSISTED STEERING, ABS brakes, electric windows, remote central locking, drivers airbag, radio/cassette. A rare low mileage Yaris with full history in quite outstanding condition **£4,995**

2008 08 MERIVA 1.4l (16V) LIFE 5 door 5 speed in Metro Blue Metallic/ Grey cloth, only 2,800 miles by one private owner, POWER ASSISTED STEERING, ABS brakes, air conditioning, electric windows, remote central locking, driver and passenger airbags, radio/CD, sold with the balance of the manufacturers warranty to April 2011, cost new today would be approx £12,965, so save an amazing £4,470 on this one at only **£7,995**

FIAT

2005 05 FIAT IDEA 1.4 DYNAMIC 5 door 5 speed in Metallic Blue/grey & blue cloth, only 28,000 miles. POWER ASSISTED STEERING, ABS brakes, air con, electric windows, remote central locking, driver & passenger airbags, information system, radio/CD. A very versatile people carrier **£4,995**

2005 54 FIAT PANDA 1.1 ACTIVE, 5 door 5 speed, in silver/grey cloth, 55,000 miles **£3,295**

2005 54 RENAULT CLIO 1.2 AUTHENTIQUE 3 door 5 speed in flame red/grey cloth. POWER ASSISTED STEERING, ABS brakes, electric windows, central locking, driver & passenger airbags, radio/cassette. Abiove average mileage but well maintained **£3,495**

KA

2007 57 FORD KA 1.3 STYLE, 3 door 5 speed, in moondust silver / blue cloth, only 7,000 miles **£4,995**

2004 04 FORD KA 1.3 70 3 door 5 speed, in moondust silver/grey cloth, above average mileage, POWER ASSISTED STEERING, drivers airbag, radio/CD. Very clean & attractively priced at only **£2,995**

2006 56 RENAULT CLIO 1.4 PRIVILEGE 5 door, 5 speed in light blue metallic/grey cloth, only 23,000 miles with full service history, ABS brakes, alloy wheels, rear parking sensors, sunroof, electric windows, remote central locking, electric mirrors, 4 airbags, fuel computer, front fog lights, radio/CD & much more in this very well specified clio **£6,495**

LOW MILEAGE FOCUS

2008 08 FOCUS 1.6 ZETEC, 5 door, 5 speed in moondust silver/grey cloth, only 8,000 miles by one private owner with full service history. ABS brakes, air con, alloy wheels, electric windows, remote central locking, electric heated door mirrors, 6 airbags, front seat centre armrest, heated front windscreen, radio/CD. Sold with the balance of the manufacturers warranty to March 2011. Excellent throughout **£9,995**

2005 05 FOCUS 1.6 ZETEC CLIMATE, 5 door 5 speed, in jeans blue/grey cloth, only 37,000 miles, POWER ASSISTED STEERING, ABS brakes, alloy wheels, air con, front fog lights, electric windows, remote central locking, electric heated mirrors, heated front windscreen, driver, passenger & side airbags, radio/CD, Excellent throughout **£5,995**

2002 52 BMW 316 TI SE COMPACT 3 door, 5 speed, Red Metallic/Grey cloth, above average mileage with good service history **£4,495**

LOW MILEAGE PEUGEOT 107

2008 08 PEUGEOT 107 1.0 URBAN MOVE, 3 door 5 speed, in aluminium silver metallic/blue cloth, only 5800 miles by one private owner, POWER ASSISTED STEERING, ABS brakes, air con, electric windows, central locking, driver & passenger airbags, radio/CD. Sold with the balance of the manufacturers warranty to August 2011. Outstanding condition and only £35 per year to tax **£5,995**

2005 55 PEUGEOT 107 URBAN 5 door 5 speed, in flame red/grey cloth, only 18,000 miles by one owner with full Peugeot service history, POWER ASSISTED STEERING, central locking, drivers airbag, radio/CD. Only £35 per year tax **£5,695**

LOW MILEAGE CONVERTIBLE

2002 02 MAZDA MX5 1.8 CABRIOLET 2 door in British racing Green/Grey seats, 62,000 miles, POWER ASSISTED STEERING, electric windows, remote central locking, electric mirrors, alloy wheels, drivers airbag, radio/CD. Excellent condition and very realistically priced at only **£5,995**

VISIT US NOW ONLINE AT:
www.gellsofraunds.co.uk

LOW MILEAGE MONDEO

2006 06 MONDEO 2.0 TDCi LX 5 door, 6 speed (130 bhp) Estate Car in Panther Black/Grey cloth, only 31,000 miles with full service history **£7,995**

2000 X MONDEO 2.0 ZETEC, 5 door estate car in blue metallic/grey cloth, POWER ASSISTED STEERING, ABS brakes, alloy wheels, air con, electric windows, central locking, electric mirrors, heated front windscreen, driver & passenger airbags, roof rails, load space cover, radio/cassette, Slightly above average miles but in very good condition **£1,695**

VOLKSWAGEN

2004 54 VW GOLF 1.6 FSI SE 5 door, 6 speed in Brilliant Silver Metallic/Grey cloth. POWER ASSISTED STEERING, ABS brakes, climate control, electric sunroof, 4 electric windows, remote central locking, electric mirrors, front seat armrest, 4 air bags, radio/CD, Slightly above average mileage but in excellent condition, Good value **£6,995**

2002 02 VW GOLF 1.6 SE 5 door 5 speed in metallic red/grey cloth only 60,000 miles **£3,995**

LOW MILEAGE FIESTA & FUSION

2004 54 FIESTA 1.4 GHIA, 5 door, 5 speed in Aquarius blue metallic/grey cloth, only 33,000 miles, POWER ASSISTED STEERING, ABS brakes, air con, alloy wheels, front fog lights, electric windows, remote central locking, electric heated mirrors, heated front windscreen, satellite stereo controls, driver and passenger airbags, radio/CD, excellent throughout **£5,495**

2003 53 FIESTA 1.4 GHIA 5 door 5 speed, in panther black/grey cloth, only 17,000 miles by two private owners with full service history, POWER ASSISTED STEERING, ABS brakes, alloy wheels, air con, electric windows, remote central locking, electric heated mirrors, heated front windscreen, front fog lights, driver & passenger airbags, radio/CD, Excellent condition **£4,995**

2000 X FIESTA 1.8 TDCi LX, 5 door 5 speed, in silver/grey cloth, above average miles hence **£1,695**

LOW MILEAGE PEOPLE CARRIERS - PETROL, DIESEL, AUTO AND MANUAL

2005 05 ZAFIRA 1.6 DESIGN 5 door 5 speed, in star silver/grey cloth, only 40,000 miles by two private owners with full service history **£4,995**

2004 04 ZAFIRA 1.6 CLUB 5 door 5 speed in metallic blue/grey cloth, only 30,000 miles **£4,495**

LOW MILEAGE ASTRAS

2005 55 ASTRA 1.7 CLUB CDTi 5 door, 5 speed in Star Silver/Grey cloth **£3,995**

2001 Y ASTRA 1.8 SRi 5 door 5 speed, in star silver/grey cloth, only 58,000 miles **£2,995**

LOW MILEAGE PEUGEOT 207

2008 58 PEUGEOT 207 1.4 HDi S 5 door, 5 speed in Onyx black/grey cloth only 6,000 miles by one private owner, air con, ABS brakes, electric windows, remote central locking, electric mirrors, 6 airbgs, fuel computer, radio/CD. Sold with the balance of the manufacturers warranty to October 2011. Cost new today would be in excess of £12,700 so save over £3,000 on this one at only **£9,695**

2008 08 PEUGEOT 1.6 HDi (90) S 5 door, 5 speed in Aegean blue/grey cloth only 15,000 miles by one private owner with full service history, POWER ASSISTED STEERING, ABS brakes, air con, electric windows, remote central locking, electric mirrors, fuel computer, 6 airbags, radio/CD. Sold with the balance of the manufacturers warranty to March 2011. Great value at only **£8,995**

2007 07 PEUGEOT 207 1.6 HDi S 3 door, 5 speed in metallic grey/grey cloth, only 20,000 miles, POWER ASSISTED STEERING, ABS brakes, air con, electric windows, remote central locking, electric mirrors, driver, passenger & side airbags, fuel computer, radio/CD, only £35 per year to tax **£7,495**

DIESELS

2005 55 CITROEN C3 1.4 HDi DESIRE 5 door 5 speed in dark blue metallic/blue cloth only 6300 miles by one private owner. POWER ASSISTED STEERING, ABS brakes, air conditioning, electric windows, remote central locking, electric mirrors, driver, passenger and side airbags, radio/CD and much more. Fantastic economy and only £35 per year to tax. Excellent throughout **£6,495**

2004 04 MONDEO 2.0 TDCi GHIA, 5 door automatic in slate blue metallic/grey cloth, 68,000 miles. POWER ASSISTED STEERING, ABS brakes, alloy wheels, air con, 4 electric windows, remote central locking, electric heated door mirrors, heated front windscreen, front fog lights, fuel computer, cruise control, driver & passenger airbags, radio/CD. Excellent performance and economy. Excellent throughout **£4,995**

1999 T LANDROVER FREELANDER 2.0 DL 5 door, 5 speed in burgundy red/grey cloth **£1,995**

2008 08 RENAULT CLIO 1.2 AUTHENTIQUE, 5 door 5 speed in metallic black/grey cloth, above average mileage. POWER ASSISTED STEERING, ABS brakes, air con, electric windows, remote central locking, driver, passenger & side airbags, radio/CD. Sold with the balance of the manufacturers warranty to May 2011. Excellent throughout **£6,795**

CORSA

2007 56 (NEW MODEL) CORSA 1.2 CLUB 5 door, 5 speed in Star Silver/Grey cloth, average mileage, POWER ASSISTED STEERING, ABS brakes, air conditioning, electric windows, remote central locking, electric mirrors, satellite stereo controls, 8 air bags, radio/CD, sold with the balance of the manufacturers warranty to January 2010, cost new today would be in excess of £10,730 so save £1,735 on this one at only **£6,995**

2006 56 CORSA 1.2 DESIGN 5 door 5 speed in black sapphire/grey cloth, only 24,000 miles. POWER ASSISTED STEERING, ABS brakes, air con, electric windows, remote central locking, electric mirrors, driver & passenger airbags, radio/CD. Sold with the balance of the manufacturers warranty to September 2009 ..... **£5,995**

2006 06 CORSA 1.2 SXi, 3 door, 5 speed in maroon metallic/grey cloth, only 24,000 miles by one private owner with full service history. POWER ASSISTED STEERING, ABS brakes, alloy wheels, front fog lights, electric windows, remote central locking, electric mirrors, driver & passenger airbags, radio/CD **£5,995**

2005 55 CORSA 1.2 DESIGN 5 door, 5 speed in Star Silver/Grey cloth, only 29,000 miles **£5,495**

2004 54 CORSA 1.4 DESIGN 5 door 5 speed in blue/grey cloth only 36,000 miles. POWER ASSISTED STEERING **£4,995**

2003 52 CORSA 1.2 SXi 3 door 5 speed in flame red/grey cloth, only 39,000 miles by one lady owner. POWER ASSISTED STEERING, air con, alloy wheels, electric windows, remote central locking, electric mirrors, driver & passenger airbags, front fog lights, satellite stereo controls, radio/CD. Excellent throughout **£3,995**

WHEELCHAIR TRANSPORTER

2006 06 FIAT DOBLO 1.4 ACTIVE 5 door 5 speed in Blue/grey cloth, only 12,000 miles, POWER ASSISTED STEERING, electric windows, remote central locking, ABS brakes, driver and passenger airbags, drivers seat armrest, radio/cassette. This vehicle is fitted with a "freedom" wheelchair conversion and therefore has a fold away ramp with a winch to allow easy access of the wheelchair and occupant. The high roof with extra windows ensures that the wheelchair occupant is never short of headroom and has very good vision **£6,995**

PEUGEOT 206

2009 58 PEUGEOT 206 1.4 LOOK 5 door 5 speed in aluminium silver/grey cloth, only 3 miles, YES 3! POWER ASSISTED STEERING, ABS brakes, air conditioning, electric windows, remote central locking, driver & passenger airbags, radio/CD. Sold with the balance of the manufacturers warranty to January 2012. Save loads on cost new. Choice of two **£8,995**

2006 56 PEUGEOT 206 SW 1.6 HDi VERVE 5 door estate car, in Montebello Blue Metallic/grey cloth, only 13,000 miles by one private owner with full service history **£6,995**

2006 06 PEUGEOT 206 1.4 HDi URBAN 5 door 5 speed in Diablo Red/grey cloth 2,500 miles, YES 2,500! POWER ASSISTED STEERING, air con, electric windows, remote central locking,driver & passenger airbags, radio/CD. Only £35 per eyar to tax and very economical **£6,995**

2006 06 PEUGEOT 206 1.4 VERVE 3 door, 5 speed, in Onyx Black Metallic/grey cloth, average mileage **£5,995**

2006 55 PEUGEOT 206 SW 1.4 HDi VERVE ESTATE in China Blue/grey cloth, only 32,000 miles **£5,995**

AUTOMATICS

2008 08 FOCUS 1.6 ZETEC, 5 door automatic in sea grey metallic/grey cloth, only 4,000 miles. ABS brakes, air con, alloy wheels, electric windows, remote central locking, electric heated door mirrors, 6 airbags, front seat centre armrest, heated front windscreen, radio/CD. Sold with the balance of the manufacturers warranty to March 2011. Excellent throughout **£10,495**

2008 08 FOCUS 1.6 STYLE, 5 door automatic in ink blue metallic/grey cloth, only 5,000 miles by one private owner. ABS brakes, air conditioning, electric windows, remote central locking, electric mirrors, driver passenger & side airbags, radio/CD. Sold with the balance of the manufacturers warranty to March 2011. Cost new today would be £16,170 so save an amazing £6,175 on this one at only **£9,495**

2008 08 PEUGEOT 308 1.6S 5 door Automatic, in Onyx Black Metallic/grey cloth, only 340 miles, YES 340! by one private owner. Fantastic specification includes: POWER ASSISTED STEERING, ABS brakes, alloy wheels, air conditioning, electric windows, remote central locking, electric mirrors, information centre, front fog lights, driver, passenger and side airbags, radio/CD. Sold with the balance of the manufacturer's warranty to June 2011. Cost new today would be in excess of £15,800 so save a staggering £4,805 on this one at only **£9,995**

2007 57 VAUXHALL MERIVA ENERGY 1.6 16V 5 door automatic in black sapphire/grey cloth, only 4,000 miles with full service history. POWER ASSISTED STEERING, ABS brakes, air con, electric windows, remote central locking, electric mirrors, satellite stereo controls, driver & passenger airbags, radio/CD. Sold with the balance of the manufacturers warranty to September 2010. Fantastic value at only **£7,995**

2007 07 ASTRA 1.8 CLUB, 5 door Automatic, in metro blue metallic/grey cloth only 14,000 miles. POWER ASSISTED STEERING, ABS brakes, air con, electric windows, remote central locking, electric mirrors, 6 airbag, radio/CD. Quite outstanding **£7,495**

2006 56 FIESTA 1.6 GHIA, 5 door 5 speed in amethyst metallic/grey leather trim, only 15,000 miles by one private owner. POWER ASSISTED STEERING, ABS brakes, air con, alloy wheels, electric windows, remote central locking, electric heated door mirrors, heated front windscreen, driver & passenger airbags, front fog lights, radio/CD. A very well maintained Fiesta **£7,495**

2006 55 HONDA JAZZ 1.4 SE 5 door Automatic in vivid blue/grey cloth, only 14,000 miles by one private owner. POWER ASSISTED STEERING, ABS brakes, alloy wheels, air con, electric windows, remote central locking, electric heated mirrors, 4 airbags, radio/CD. A very well maintained example of this popular auto **£7,495**

2005 55 PEUGEOT 307 1.6SE 5 door Automatic in aluminium silver metallic/grey cloth only 23,000 miles with full service history **£6,495**

2005 55 CORSA 1.2 LIFE 5 door Automatic, in star silver metallic/grey cloth, only 5,800 miles, YES 5,800! POWER ASSISTED STEERING, ABS brakes, electric windows, remote central locking, drivers airbag, radio/CD. Another exceptional low mileage auto **£5,495**

2005 05 TOYOTA YARIS 1.3 T-SPIRIT 5 door Automatic in Lucerne Silver/grey cloth only 12,000 miles by one private owner with full service history **£6,995**

2005 05 FOCUS C-MAX 1.6 TDCi ZETEC 5 door Automatic in tonic blue metallic/grey cloth, only 29,000 miles **£6,495**

2005 05 MERIVA 1.6 BREEZE 5 door Automatic, in star silver metallic/grey cloth, only 40,000 miles. POWER ASSISTED STEERING, ABS brakes, alloy wheels, electric windows, remote central locking, electric mirrors, drivers seat height adjust, driver & passenger airbags, radio/CD. Quite outstanding **£5,695**

2005 05 FOCUS 1.6 LX 5 door Automatic, in Ink Blue Metallic/Grey cloth, only 8,000 miles by one private owner with full Ford service history **£5,995**

2005 05 CORSA 1.4 DESIGN 5 door Automatic in Ultra Blue/Grey cloth, only 15,000 miles by one private owner with full service history **£5,995**

2004 54 VW PASSAT 1.9 TDI PD 130 HIGHLINE 4 door Automatic in Inky Blue Metallic/Grey full leather seats, only 46,000 miles with full service history **£7,995**

2004 54 CITROEN C2 1.6 VTR 3 door, automatic in metallic silver/grey cloth, only 31,000 miles **£4,495**

2004 54 ASTRA 1.8 CLUB 5 door Automatic in star silver/grey cloth, only 33,000 miles with full service history **£6,495**

2004 04 RENAULT SCENIC 1.6 EXPRESSION 5 door automatic in platinum silver/grey cloth, only 41,000 miles **£4,995**

2003 53 AUDI A6 4.2 QUATTRO 4 door tiptronic in brilliant Silver metallic/Grey full leather interior, only 50,000 miles with full Audi service history **£14,995**

2003 53 PEUGEOT 206 LX AUTO, 5 door in silver/grey cloth only 23,000 miles, POWER ASSISTED STEERING, air con, electric windows only **£4,495**

2003 53 RENAULT CLIO 1.4 EXPRESSION, 5 door automatic in nautical blue/grey cloth only 18,000 miles by two private owners, POWER ASSISTED STEERING, ABS brakes, air con, electric windows, remote central locking, electric mirrors, sunroof, driver, passenger and side airbags, radio/cassette, another low mileage auto in quite outstanding condition **£4,495**

2003 03 FOCUS 1.6 ZETEC 5 door automatic in Metropolis Blue/Grey cloth, only 41,000 miles **£4,995**

2003 03 ROVER 25 1.6 DL 5 door Automatic in Silver Metallic/Grey leather, only 48,000 miles **£3,995**

2002 02 TOYOTA COROLLA 1.6 T-SPIRIT 5 door automatic in Lucerne Silver/grey cloth, only 22,000 miles with full service history **£4,995**

2002 02 FOCUS 1.6 LX 5 door Automatic Estate Car in Moondust Silver/ Grey cloth, only 63,000 miles with service history **£3,995**

2002 02 ROVER 45 1.8 CONNOISSEUR AUTOMATIC In Dark Blue Metallic/Black leather seats, only 45,000 miles **£3,495**

2001 51 RENAULT CLIO 1.4 PRIVILEGE 5 door Automatic, in cherry red metallic/grey cloth, only 55,000 miles. POWER ASSISTED STEERING, ABS brakes, alloy wheels, air con, front fog lights, sunroof, electric windows, central locking, electric mirrors, drivers airbag, radio/CD. Very well maintained **£3,995**

2001 51 HONDA CR-V 2.0 LS 5door Automatic in gold metallic/ grey cloth, average mileage **£3,995**

2000 X VAUXHALL OMEGA 2.2 16v CD, 4 door auto in silver/grey cloth, full service history **£2,495**

2000 W VECTRA 1.8 CLUB 5 door Automatic Estate Car, in Star Silver/grey cloth, only 56,000 miles with most service history **£2,495**

2000 W PEUGEOT 306 1.8 LX 5 door Automatic Estate Car in Metallic Green/grey cloth, only 40,000 miles **£2,995**

1998 S ASTRA 1.6 LS 5 door Automatic Estate Car in Polar Sea Blue/Grey cloth only 72,000 miles **£2,495**

1997 R FIESTA 1.6 GHIA 5 door Automatic, in Caspian blue metallic/grey cloth, only 69,000 miles with service history. POWER ASSISTED STEERING **£1,495**

QUALITY SELECTION UNDER £3000

2003 53 ROVER 25 1.4IL 5 door 5 speed in British Racing Green/grey cloth. POWER ASSISTED STEERING, air con, electric windows, central locking, electric mirrors, drivers airbag, radio/cassette. Good value at only **£1,995**

2002 02 PEUGEOT 106 1.1 INDEPENDENCE, 3 door, 5 speed in orange metallic/grey cloth, 70,000 miles **£1,995**

2002 02 ROVER 45 1.4 IMPRESSION S 5 door 5 speed in dark blue/grey cloth only 26,000 miles **£2,495**

2001 51 ROVER 45 IMPRESSION S 5 door, 5 speed, in nightfire red/grey cloth, only 43,000 miles **£2,495**

2000 W ROVER 75 1.8 CLASSIC, 4 door, 5 speed in Nightfire Red/Beige cloth, only 72,000 miles **£1,995**

1999 T TOYOTA COROLLA 1.4 SE 5 door 5 speed in blue metallic/grey cloth, only 74,000 miles **£2,495**

1998 S MAZDA 323 1.8 EXECUTIVE 5 door, 5 speed in Metallic Green/Grey cloth, only 93,000 miles **£1,495**

1998 S VOLVO V40 1.8 SE 5 door Estate Car in Dark Green Metallic/grey cloth **£1,995**

1997 R VOLVO S40 1.6, 4 door, 5 speed in flame red/grey cloth, average mileage **£995**

1997 P SAAB 9000 CSi 5 door, 5 speed in Black/Grey cloth, only 78,000 miles by one private owner with most service history **£1,695**

1995 M FIAT TEMPRA 1.6S IE 5 door, 5 speed estate car, in Red Metallic/Grey cloth, only 70,000 miles **£995**

COMMERCIAL

2004 54 MITSUBISHI L200 2.5 TD PICK-UP in Silver Metallic/grey cloth, only 40,000 miles by one private owner ..... **£4,995 NO VAT**

2003 53 PEUGEOT 206 1.4 HDi 3 door van in Polar white/blue cloth only 43,000 miles by one private owner with full service history ..... **£2,995 + VAT**

Part Exchange welcome. Genuine no nonsense guarantee.

Open until 6.00pm Mon-Fri, 8.30pm - 5.00pm Saturday, 10.00am - 4.00pm Sunday, Petrol 10.00am - 12.30pm

GOOD CLEAN CARS & LIGHT VANS WANTED FOR CASH - 2000 - 2008

The Car You Want in Two Ticks

CARWORLD

CAR SUPERMARKET

FREE TEST DRIVE

- THE UK'S LOWEST PRICE, highest quality, value for money used cars
- USE YOUR CAR AS FULL DEPOSIT - all part exchanges welcome
- FREE 7 DAY DRIVE AWAY comprehensive insurance
- ALL OUR CARS ARE UK REGISTERED not imports

"The UK's No. 1 Car Supermarket" "Over 500 Cars on One Massive Site!"

05 55 JAGUAR X-Type 2.0d Sport 4drs, Blue, 49K, ABS, AC, Alloys, Traction Cntrl

£7,690

06 06 SAAB 9-3 1.9 TiD Vector (150) Auto Cerulean Edition 2drs, Blue, 7K, ABS, Alloys, Leather

£13,990

2008 Corsa's 3 and 5 doors various mileage and colours from **£5990 20 available.**

CORSA's from £5,990

07 07 HONDA Civic 2.2 i-CTDi Sport 5drs, Blue, 16K, ABS, Alloys, Climate Cntrl

£10,490

05 55 LAND ROVER Freelander 2.0 Td4 HSE Station Wagon 5drs, Black, 37k ABS, AC, Alloys, Leather, Sat Nav

£9,990

07 57 MAZDA Mazda5 2.0d TS2 5drs, Blue, 24K, ABS, AC, Alloys, Rad/CD

£9,990

FORD OVER 70 IN STOCK

08 57 FORD C-Max 1.8 Style 5drs, Black, 17K, ABS, AC, Multi Airbags £8,790
05 05 FORD Fiesta 1.4 Ghia 5drs, Black, 6K, ABS, AC, Alloys, Leather, Rad/CD £6,490
06 56 FORD FIESTA 1.4 TDCi Style 5dr [Climate] 5drs, Silver, 12K, ABS, AC, Rad/CD £6,990
07 56 FORD FIESTA 1.4 TDCi Zetec 5drs, Black, 31K, ABS, AC, Alloys, Rad/CD £6,490
05 05 FORD Fiesta 1.6 Ghia 5drs, Black, 20K, ABS, AC, Alloys, OBC, Rad/CD £5,990
05 55 FORD Fiesta 1.6 Style 3drs, Black, 19K, ABS, AC, Rad/CD £5,290
06 55 FORD Focus 1.4 LX 5drs, Black, 53K, ABS, AC, Rad/CD £5,490
04 54 FORD Focus 1.6 Edge 5drs, Blue, 35K, ABS, AC, Alloys, Rad/CD £4,790
05 54 FORD FOCUS 1.6 LX 5drs, Silver, 63K, ABS, AC, Rad/CD £4,990
05 05 FORD Focus 1.6 TDCi Studio 5drs, White, 30K, ABS, Multi Airbags, Rad/cass £4,990
06 55 FORD Focus 1.6 Zetec 5drs, Blue, 35K, ABS, Alloys, Climate Cntrl £5,990
06 06 FORD Focus 1.6 Zetec 5drs, Grey, 25K, ABS, Alloys, Climate, Side airbags, Rad/CD £6,990
06 55 FORD Focus 1.6 Zetec 5drs, Blue, 8K, ABS, Alloys, Climate Cntrl, Rad/CD £6,990
04 54 FORD FOCUS 1.6 Zetec 5drs, Silver, 31K, ABS, Alloys, Rad/CD £4,990
03 53 FORD Focus 1.6 Zetec 3drs, Auto, Red, 40K, Alloys, F/Fogs, PAS, RCL £3,490
08 58 FORD Focus 1.8 TDCi Style 5drs, Blue, 4K, ABS, AC, Rad/CD £11,290
07 07 FORD FOCUS 2.0 TDCi Zetec 136 [Euro 4] [Climate pack] 5drs, Red, 23K, ABS, Alloys £7,990
06 55 FORD Focus 2.0 Titanium 5drs, Blue,, 42K, ABS, AC, Alloys, Part-Leather £6,290
04 54 FORD FOCUS C-MAX 1.6 TDCi Zetec 5drs, Black, 37K, ABS, AC, Alloys, Rad/CD £5,990
07 07 FORD FOCUS C-MAX 1.6 Zetec 5drs, Silver, 13K, ABS, AC, Alloys, Rad/CD £7,490
06 55 FORD Focus C-Max 1.6 Zetec 5drs, Blue, 15K, ABS, AC, Alloys, Rad/CD £6,790
07 57 FORD FUSION 1.4 TDCi Style 5dr (Climate) 5drs, Blue, 29K, ABS, AC, Rad/CD £6,990
07 56 FORD Fusion 1.4 Zetec 5drs, Blue, 8K, ABS, AC, Alloys, Rad/CD £6,990
07 56 FORD Galaxy 1.8 TDCi LX 5drs, Silver, 15K, ABS, AC, Privacy Glass £11,490
07 07 FORD GALAXY 1.8 TDCi Zetec 5dr (HIGH-SPEC) 5drs, Black, 39K, ABS, AC, Alloys, Leather £12,490
06 06 FORD GALAXY 1.9 TD Zetec 5dr (115) (DVD) 5drs, Silver, 24K, ABS, AC, Alloys, H/Screen £9,990
04 53 FORD Galaxy 2.3 Zetec 5drs, Silver, 25K, ABS, AC, Alloys, Rad/CD £6,290
05 05 FORD KA 1.3i [70] 3drs, Petrol, Silver, 32K, OBC, Multi Airbags, Rad/cass £3,290
07 57 FORD MONDEO 1.8 TDCi Edge 5drs, Silver, 15K, ABS, AC, Traction Cntrl £9,990
08 08 FORD MONDEO 2.0 TDCi Zetec (140) 5drs, Black, 33K, ABS, AC, Alloys, Climate Cntrl £10,990
06 06 FORD MONDEO 2.0 Titanium 5dr(Gas Convertion) 5drs, Silver, 54K, ABS, AC, Alloys, Climate Cntrl £6,290
01 Y FORD Puma 1.7i 16v 3drs, Grey, 47K, ABS, AC, Alloys, Traction Cntrl £2,990

VAUXHALL OVER 60 IN STOCK

06 06 VAUXHALL AGILA 1.2i 16V Design [80] 5drs, Blue, 23K, ABS, AC, Rad/CD £4,990
05 05 VAUXHALL Astra 1.6i 16v Breeze 5drs, Silver, 26K, ABS, AC, Alloys, Rad/CD £5,990
07 07 VAUXHALL Astra 1.6i 16V SXi 3drs, Black, 4K, ABS, AC, Alloys, Rad/cass £8,990
02 52 VAUXHALL Astra 1.6i Envoy 5drs, Green, 42K, OBC, Multi Airbags, Rad/cass £2,990
07 57 VAUXHALL Astra 1.7 CDTi 16v SRi 5drs, Blue, 13K, ABS, AC, Alloys, Rad/CD £8,790
01 51 VAUXHALL ASTRA 1.8i 16V Bertone 2drs, Grey, 63K, ABS, AC, Alloys, Leather £3,690
06 56 VAUXHALL Astra 1.8i 16v Design 5drs, Blue, 24K, ABS, AC, Alloys, Rad/CD £6,490
06 56 VAUXHALL Astra 1.8i 16v Design 5drs, Black, 13K, ABS, AC, Alloys, Rad/CD £6,990
05 55 VAUXHALL ASTRA 1.8i 16V Design 5drs, Silver, 26K, ABS, AC, Alloys, Rad/CD £5,290
6 55 VAUXHALL Astra 1.8i 16v Life 5drs, Black, 28K, ABS, Multi Airbags, Rad/CD £5,490
04 54 VAUXHALL Astra 1.8i 16v Life 5drs, Automatic, Blue, 17K, ABS, AC, Rad/CD £4,990
06 56 VAUXHALL Astra 1.8i 16v SRi 35,302 miles 3drs, Black, ABS, AC, Alloys, Privacy Glass, Rad/CD £8,990
08 58 VAUXHALL ASTRA 1.9 16V CDTi SRi [150] 3drs, Black, 5K, ABS, AC, Alloys, Traction Cntrl £11,490
07 57 VAUXHALL ASTRA 1.9 CDTi SRi [120] 5drs, Silver, 21K, ABS, AC, Alloys, Rad/CD £9,490
03 53 VAUXHALL CORSA 1.0 12V Design 3drs, White, 47K, ABS, AC, Rad/CD £3,490
07 07 VAUXHALL Corsa 1.0i 12V Life 5drs, Silver, PAS, 21K, ABS, EM, EW, Multi Airbags £5,990
07 57 VAUXHALL CORSA 1.2i 16V Club [AC] 3drs, Red, 33K, ABS, Multi Airbags, Rad/CD £6,490
06 06 VAUXHALL Corsa 1.2i 16v SXi 3drs, Silver, 15K, ABS, Alloys, Rad/CD £5,290
06 06 VAUXHALL Corsa 1.2i 16v SXi 3drs, Blue, 19K, ABS, Alloys, Rad/CD £5,290
06 06 VAUXHALL Corsa 1.2i 16v SXi 3drs, Blue, 21K, ABS, Alloys, Rad/CD £5,290
06 06 VAUXHALL Corsa 1.2i 16v SXi 3drs, Blue, 19K, ABS, Alloys, Rad/CD £5,290
06 06 VAUXHALL Corsa 1.2i 16v SXi 3drs, Blue, 16K, ABS, Alloys, Rad/CD £5,290
04 53 VAUXHALL Corsa 1.2i 16v SXi 3drs, Silver, 47K, Alloys, EM, EW, Rad/CD £3,990
08 08 VAUXHALL Corsa 1.3 CDTi Club 5drs, Blue, 11K, ABS, AC, Multi Airbags £8,290
07 57 VAUXHALL CORSA 1.3 CDTi Club 5drs, Silver, 34K, ABS, AC, Alloys, Rad/CD £6,990
05 55 VAUXHALL CORSA 1.3 CDTi SXi 5drs, Blue, 24K, ABS, AC, Alloys, Rad/CD £5,990
06 06 VAUXHALL MERIVA 1.4 16V Design 5drs, Silver, 17K, ABS, AC, Alloys, Twin Electric Sun Roofs £6,490
07 07 VAUXHALL Meriva 1.4i 16v Club 5drs, Blue, 6K, ABS, AC, Rad/CD £6,990
05 05 VAUXHALL SIGNUM 1.9 CDTi 16V Elite (150] 5dr 5drs, Grey, 39K, ABS, Alloys, Leather, Sat Nav £7,990
08 08 VAUXHALL Signum 1.9 CDTi Elegance 5drs, Blue, 11K, ABS, AC, Alloys, Sat Nav £11,490
06 56 VAUXHALL Signum 2.2i Direct Design 5drs, 6 speed, Black, 62K, Sat Nav, Leather, CC £7,490
05 55 VAUXHALL Signum 2.2i Direct Design 5drs, Black, 22K, ABS, AC, Alloys, Leather, Sat Nav £7,490
04 54 VAUXHALL TIGRA 1.8i 16V Sport (HUGE SPEC) 2drs, Black, 29K, ABS, Alloys, Leather, Sat Nav £7,790
06 56 VAUXHALL Vectra 1.8i VVT Exclusiv 5drs, Silver, 55K, ABS, AC, OBC, CC, Rad/CD £5,990
05 55 VAUXHALL VECTRA 1.9 CDTi Design [150] 5drs, Silver, 54K, ABS, Alloys, Half Leather £5,990
06 56 VAUXHALL VECTRA 1.9 CDTi Elite [150] 5drs, Black, 54K, OBC, Leather seats, Sat Nav, Rad/CD £7,490
06 06 VAUXHALL VECTRA 1.9 CDTi Elite [150] Auto 5drs, Silver, 59K, AC, Leather, Sat Nav £7,990
07 07 VAUXHALL Vectra 1.9 CDTi Exclusiv 5drs, Black, 14K, ABS, AC, Alloys, Rad/CD £8,290
07 07 VAUXHALL VECTRA 2.2i Direct SRi 5drs, Silver, 23K, ABS, AC, Alloys, Rad/CD £6,990
08 08 VAUXHALL Zafira 1.9 CDTi Design 5drs, Beige, 10K, ABS, AC, Alloys, Traction Cntrl £10,490
05 55 VAUXHALL ZAFIRA 1.9 CDTi Design [150] [Euro 4] 5drs, Grey, 48K, ABS, AC, Alloys, Rad/CD £7,490
05 54 VAUXHALL ZAFIRA 2.0 DTi Elegance 5drs, Blue, 86K, ABS, AC, Alloys, Rad/CD £4,790

CITROEN/PEUGEOT/RENAULT OVER 40 IN STOCK

02 02 CITROEN BERLINGO 1.4i Multispace Forte 5drs, Petrol, Blue, 31K, PAS, Rad/CD £3,490
02 02 CITROEN BERLINGO 1.4i Multispace Forte 5drs, Petrol, Blue, 31K, PAS, Rad/CD £3,490
04 04 CITROEN BERLINGO 2.0HDi 90 Desire 5drs, Diesel, Silver, 62K, EM, EW, Rad/CD £3,690
06 55 CITROEN C2 1.6i 16v VTS 3drs, Black, 27K, ABS, AC, Alloys, Rad/CD £5,690
04 04 CITROEN C3 1.4i Pluriel [75] 3drs, Blue, 33K, ABS, OBC, Rad/CD £4,490
06 06 CITROEN C4 1.6HDi 16V SX [110] 5drs, Black, 41K, ABS, AC, Alloys, Rad/CD £6,290
08 08 CITROEN C4 1.6i 16v SX 5drs, Blue, 8K, ABS, AC, Alloys, Rad/CD £7,690
06 56 CITROEN C4 2.0 HDi 16V VTS 3dr 3drs, Black, 31K, ABS, AC, Alloys, Rad/CD mul £8,490
06 56 CITROEN C5 1.8i 16v LX 5drs, Silver, 11K, AC, PAS, Side airbags, Rad/CD £6,490
04 54 CITROEN Xsara 2.0 HDi LX 5drs, Silver, 68K, ABS, AC, Multi Airbags £3,990
06 56 CITROEN Xsara Picasso 1.6i 16v Desire 5drs, Grey, 9K, ABS, AC, Rad/CD £5,990
05 55 CITROEN XSARA PICASSO 2.0 HDi Desire 2 5drs, Grey, 38K, ABS, AC, Rad/CD £5,490
07 07 PEUGEOT 1007 1.4 Dolce 3drs, Grey, 20K, ABS, AC, OBC, Rad/CD £5,290
07 07 PEUGEOT 107 1.0 Urban Move 3drs, Black, 10K, ABS, AC, Rad/CD £5,790
05 05 PEUGEOT 206 1.4 16v Sport 3drs, Black, 31K, ABS, Alloys, Climate Cntrl £5,490
06 55 PEUGEOT 206 1.4 HDi Verve 5drs, 36K, ABS, AC, Rad/CD £6,490
06 06 PEUGEOT 206 1.4 HDi Verve 5drs, Red, 7K, ABS, AC, Rad/CD £7,490
04 04 PEUGEOT 206 1.6 16v XSi Tip 5drs, Yellow, 14K, ABS, AC, Alloys, Rad/CD £5,290
07 07 PEUGEOT 207 1.6 16V GT THP 2drs, Black, 19K, ABS, Alloys, Climate Cntrl, Leather £11,490
06 56 PEUGEOT 307 1.4 S 5drs, Blue, 21K, ABS, AC, Alloys, Rad/CD £5,990
04 54 PEUGEOT 307 1.4 S HDi 5drs, Blue, 36K, ABS, AC, Alloys, Rad/CD £4,990
05 05 PEUGEOT 307 1.6 HDi 110 Quiksilver 5drs, Silver, 26K, ABS, Alloys, Climate Cntrl, Rad/CD mul £6,490
06 56 PEUGEOT 307 1.6 HDi 110 SE 7 Seats 5drs, Grey, 48K, AC, Alloys, Glass Roof, Rad/CD mul £7,990
06 06 PEUGEOT 307 1.6 S 5drs, Black, 27K, ABS, AC, Alloys, Rad/CD £5,790
04 04 PEUGEOT 307 2.0 Cabriolet 2drs, Blue, F 30K, ABS, Alloys, Climate Cntrl, Leather £6,990
06 55 PEUGEOT 307 2.0 HDi XSi 5drs, Black, 44K, ABS, Alloys, Climate Cntrl, Leather £6,790
08 08 PEUGEOT 308 1.6 VTi S 5drs, Blue, 10K, ABS, AC, Rad/CD £8,690
04 54 PEUGEOT 407 1.8 S 4drs, Grey, 40K, ABS, AC, Rad/CD £4,490
06 55 PEUGEOT 407 2.0 HDi 136 Executive Tip 5drs, Silver, 71K, ABS, Alloys, H/Seats, Leather £6,990
05 55 PEUGEOT 407 2.0 HDi 136 S 4drs, Black, 40K, ABS, AC, Climate Cntrl £5,990
07 07 PEUGEOT 407 2.0 HDi 136 SE Tip 5drs, Grey, 48K, ABS, Alloys, Climate Cntrl, Sunroof £8,290
06 06 RENAULT Clio 1.2 Campus 3drs, Black, 28K, ABS, Multi Airbags, Rad/CD £4,990
05 55 RENAULT Clio 1.2 Rush 3drs, Black, 48K, ABS, Multi Airbags, Rad/cass £4,290
02 02 RENAULT Clio 1.4 16v Privilege 3drs, Blue, 56K, ABS, AC, Alloys, Rad/CD £3,790
06 56 RENAULT Clio 1.6 VVT Expression 5drs, Black, 19K, ABS, AC, OBC, CC, Rad/CD £6,790
05 05 RENAULT Espace 2.2 Dci Expression 5drs, Blue, 52K, ABS, AC, Traction Cntrl £6,990
05 55 RENAULT Grand Espace 3.0 Dci Privilege 5drs, Red, 41K, ABS, Alloys, CL, Climate Cntrl £8,490
05 55 RENAULT GRAND SCENIC 1.9 dCi 130 Expression [Euro 4] 5drs, Blue, 55K, ABS, AC, Glass Roof, Rad/CD ..£5,990
05 05 RENAULT Laguna 2.0 16v Privilege 5drs, Red, 22K, ABS, Alloys, Rad/CD mul £5,990
07 07 RENAULT Megane 1.5 dCi 106 Dynamique 4drs, Black, 32K, ABS, AC, Alloys, Rad/CD £6,490
06 06 RENAULT Megane 1.9 dCi Privilege 2drs, Green, 51K, ABS, Alloys, Climate Cntrl, Leather £7,990
06 06 RENAULT MEGANE 2.0 T 16V Renaultsport 225 3drs, Blue, 51K, ABS, Alloys, Leather £8,790
06 55 RENAULT Modus 1.5 Dci 86 Oasis Euro 4 5drs, Red, 42K, ABS, AC, Glass Roof, Rad/CD £4,990
03 M RENAULT SCENIC 1.6 16V Fidji 5drs, Silver, 58K, ABS, AC, Alloys, Rad/CD £3,290
06 55 RENAULT Scenic 1.6 VVT Dynamique 5drs, Blue, 15K, ABS, AC, Alloys, Rad/CD £5,490
06 55 RENAULT Scenic 1.6 VVT Expression 5drs, Red, 31K, ABS, AC, Rad/CD £5,290
05 55 RENAULT Scenic 1.6 VVT Privilege 5drs, Red, 29K, ABS, AC, Alloys, Half Leather £5,490
05 55 RENAULT SCENIC 1.9 dCi 130 Dynamique 5drs, Grey, 41K, ABS, AC, Alloys, Rad/CD £5,990

AUDI/BMW/MERCEDES/VW OVER 40 IN STOCK

04 54 AUDI A3 1.6 5dr 5drs, Grey, 63K, ABS, AC, Alloys, Multi airbags, TC £7,990
05 55 AUDI A4 2.0 TDi S Line Multitronic 4drs, Grey, 59K, ABS, Alloys, Climate Cntrl £10,990
05 05 AUDI A4 2.0T FSI Quattro SE 5dr(HUGE-SPEC) 5drs, Grey, 24K, ABS, AC, Alloys, Leather £11,990
02 02 AUDI A4 2.5 TDi 155 SE 5drs, Blue, 47K, ABS, Alloys, CD, Traction Cntrl £6,990
06 06 AUDI A4 2.5 TDi SE Multitronic 4drs, Silver, 68K, ABS, Alloys, Climate Cntrl £9,990
03 52 AUDI A4 CABRIOLET 3.0 Sport 2dr Auto 2drs, Auto, Blue, 80K, Sensors, Climate, Leather £12,490
07 07 AUDI S4 Quattro 2drs, Black, 22K, ABS, Alloys, DVD, Red Leather, Sat Nav £25,990
08 08 AUDI S5 Quattro 2drs, Metallic Pearl, 13K, Leather, Sat Nav, Traction Cntrl £35,990
06 06 BMW 116i Sport 5drs, Black, 54K, ABS, AC, Alloys, H/Screen £9,490
05 55 BMW 118d SE 5drs, Blue, 50K, ABS, Alloys, Climate Cntrl, Rad/CD £9,290
04 04 BMW 3 SERIES 316ti ES 3drs, Grey, 57K, ABS, AC, Alloys, Rad/CD £6,490
05 55 BMW 3 SERIES 320d SE 4drs, Silver, 71K, ABS, AC, Alloys, Rad/CD £9,990
01 Y BMW 3 SERIES 320i 2.2 SE 5drs, Green, 83K, ABS, AC, Alloys, Multi CD £4,990
07 57 BMW 318d SE 4drs, Black, 32K, ABS, AC, Alloys, Climate Cntrl £13,990
05 05 VOLKSWAGEN GOLF 1.6 SE FSI 3drs, Black, 36K, ABS, AC, Alloys, Traction Cntrl £7,990
04 04 VOLKSWAGEN Golf 1.9 GT TDi 130 5drs, Silver, 52K, ABS, AC, Alloys, Climate Cntrl £6,990
05 55 VOLKSWAGEN PASSAT 2.0 Sport TDI 140 4dr 4drs, Diesel, Blue, 34K, ABS, AC, Rad/CD £8,490
05 55 VOLKSWAGEN Touran 2.0 TDi PD SE 5drs, Blue, 27K, ABS, AC, Traction Cntrl £8,790

HONDA/NISSAN/TOYOTA OVER 30 IN STOCK

06 56 HONDA ACCORD 2.2 i-CTDi Sport 4dr (Sat Nav) 4drs, Silver, ABS, Alloys, Leather, Sat Nav £8,990
03 53 HONDA Civic 1.3i VTEC SE Executive IMA 4drs, Silver, 57K, ABS, Alloys, Climate Cntrl, Leather £5,490
07 56 HONDA Civic 2.2 i-CTDi Sport 5drs, Silver, 46K, ABS, Alloys, Climate Cntrl, Traction Cntrl £10,290
06 55 HONDA Jazz 1.2 i-DSI S 5drs, Silver, 11K, ABS, Multi Airbags, Rad/CD £6,290
06 06 HONDA Jazz 1.4 i-DSi SE 5drs, Black, 45K, ABS, AC, Alloys, Rad/CD £6,490
03 03 NISSAN PRIMERA 1.8i SE 5drs, Blue, 59K, ABS, AC, Alloys, Climate Cntrl £3,490
08 08 TOYOTA AYGO 1.0 VVT-i + (AC) 3drs, Grey, 3K, ABS, AC, A I-pod Connection £6,990
06 56 TOYOTA Celica 1.8 VVTi 3drs, Black, 42K, ABS, AC, Alloys, Full Black Leather Interior £9,490
06 55 TOYOTA Celica 1.8 VVTi 3drs, Silver, 41K, ABS, AC, Alloys, Rad/CD £7,990
05 55 TOYOTA CELICA 1.8 VVTLi T Sport (Sat Nav) 3drs, Red, 46K, ABS, Alloys, Grey Leather £9,990
05 54 TOYOTA Yaris 1.0 VVT-i T3 MMT 3drs, Blue, 37K, ABS, OBC, Rad/CD £4,490

OTHER MAKES OVER 60 IN STOCK

02 02 CHRYSLER PT Cruiser 2.0 Touring 5drs, Blue, 52K, ABS, AC, Alloys, Traction Cntrl £3,490
07 56 CHRYSLER PT Cruiser 2.4 Touring 5drs, Black, 9K, AC, Alloys, Side airbags, Rad/CD, ...£5,990
06 56 DAIHATSU Copen Cabriolet 2drs, Silver, 24K, ABS, AC, Alloys, Rad/CD £6,990
06 55 FIAT Panda 1.1 Active 5drs, Manual, Petrol, Red, 41K, Multi Airbags, Rad/cass £3,990
04 04 FIAT Punto 1.2 Active 5drs, Manual, Petrol, Grey, 47K, CL, OBC, Multi Airbags £3,490
05 FIAT Stilo 1.9 JTD Active 5drs, Grey, 40K, ABS, AC, OBC, Multi Airbags £4,490
06 06 HYUNDAI Coupe 2.0 SE 3drs, Red, 25K, ABS, AC, Alloys, Leather £6,990
05 05 JEEP Cherokee 2.4 Sport 5drs, Black, 26K, ABS, AC, Rad/CD, Traction Cntrl £5,490
06 06 KIA Carens 2.0 CRDi LX 5drs, Silver,11K, ABS, AC, rad/cass. £5,790
04 54 LAND ROVER Freelander 1.8 GS Station Wagon 5drs, Green, 31K, ABS, AC, Alloys, Traction Cntrl £5,990
04 04 LAND ROVER Freelander 1.8 SE Station Wagon 5drs, Green, 43K, ABS, AC, Alloys, Leather £5,990
07 07 MAZDA Mazda6 1.8 TS 5drs, Black, 17K, ABS, Alloys, Climate Cntrl £7,490
03 03 MAZDA MX-5 1.6i Nevada 2drs, Convertible, Blue, 38K, Alloys, RCL, Rad/CD £5,490
06 55 MERCEDES-BENZ A150 Classic SE 5drs, Silver, 41K, ABS, AC, Rad/CD £6,490
04 04 MG ZR 1.4 105 5drs, Silver, H 42K, Alloys, Half Leather £3,990
05 55 MINI Cooper 1.6 3drs, Black, 9K, ABS, AC, Alloys £8,690
03 03 MINI Cooper 1.6 3drs, Silver, 43K, ABS, AC, Alloys £6,990
06 56 MITSUBISHI COLT 1.1 Blue 3drs, Blue, 22K, ABS, Alloys, Rad/CD £4,990
07 07 RENAULT Laguna 1.9 dCi 95 Expression Navigation 5drs, Silver, 29K, ABS, AC, Alloys, ...£7,490
05 05 RENAULT Megane 1.6 VVT Dynamique Cabriolet 2drs, Blue, 19K, ABS, AC, Alloys, Rad/CD £7,490
06 06 ROVER City Rover 1.4 Select 5drs, Manual, Petrol, Black, 31K, EW, Rad/CD £3,490
05 05 ROVER City Rover 1.4 Select 5drs, Black, 10K, AC, Multi Airbags, Rad/CD £2,990
05 05 SAAB 9-3 1.8T Linear Convertible 2drs, Silver, 20K, ABS, AC, Alloys, Rad/CD £9,490
03 53 SEAT Ibiza 1.2 5drs, Blue, 19K, AC, EW, Immob, Twin airbag, Rad/CD, ...£3,990
06 56 SEAT Ibiza 1.4 Sport 3drs, Blue, 50K, ABS, AC, Alloys, Rad/CD £4,990
08 08 SEAT Leon 1.6 Reference 5drs, Black, 4K, ABS, AC, Rad/CD £8,990
05 05 SKODA Fabia 1.2 12v Classic 64hp 5drs, Silver, 56K, ABS, Multi Airbags, Rad/CD £3,690
01 51 SKODA FABIA 1.4 16V Elegance [AC] 5drs, Orange, 68K, ABS, AC, Alloys, H/Seats £2,990
07 07 SKODA OCTAVIA 1.6 FSI Ambiente 5dr Tip Auto 5drs, Blue, 23K, ABS, Climate Cntrl, Rad/CD mul £7,990
06 06 SMART Forfour 1.3 Passion 5drs, Silver 7K, AC, Alloys, Glass Roof £6,290
05 55 SMART Roadster Brabus 2drs, Silver, ABS, Alloys, Leather £7,990
07 07 SUZUKI Ignis 1.3 GL 5drs, Blue, 25K, ABS, Alloys, Rad/CD £4,990
04 54 VOLKSWAGEN Beetle 1.6 Cabriolet 2drs, Silver, 28K, ABS, Rad/CD, Traction Cntrl £7,990
04 04 VOLKSWAGEN GOLF 1.6 SE FSI 5drs, Silver, 33K, ABS, AC, Alloys, Rad/CD £6,990
06 55 VOLKSWAGEN Golf 2.0 S SDi 5drs, Black, 21K, ABS, AC, Rad/CD, Traction Cntrl £7,490
06 06 VOLKSWAGEN Polo 1.2 S 64 3drs, Blue, 30K, ABS, AC, Alloys, Climate Cntrl £5,490

AUTOMATICS OVER 30 IN STOCK

03 03 BMW 320d Sport 4drs, Grey, 70K, ABS, AC, Alloys, Leather £7,990
04 54 CHRYSLER VOYAGER 2.8 CRD LX 5drs, Blue, 42K, ABS, Alloys, Climate Cntrl £6,490
05 05 JEEP CHEROKEE 3.7 V6 Limited Auto (LPG) 5drs, Blue, 54K, ABS, AC, Alloys, Leather £6,990
06 56 MAZDA MAZDA3 1.6 TS 5dr 5drs, Blue, 12K, AC, Alloys, Side airbags, Rad/CD £7,490
06 56 MAZDA Mazda6 2.0 TS 5drs, Silver, 39K, ABS, Alloys, Climate Cntrl £7,490
07 07 MAZDA MAZDA6 2.0 TS2 [147] 5dr Auto(HUGE-SPEC) 5drs, Silver, 33K, ABS, Alloys, Leather, Sat Nav £9,490
06 06 MG ZT-T 2.0 CDTi 135+ 5drs, Auto, Silver, 24K, ABS, Alloys, Climate, Side airbags, ...£9,990
07 07 MINI Cooper 1.6 Convertible 2drs, Blue, 21K, ABS, AC, Alloys, Leather, Rad/CD £12,990
05 05 MITSUBISHI Colt 1.3 Elegance 5drs, Grey, 38K, ABS, AC, Alloys, Rad/CD £4,990
05 55 PEUGEOT 206 1.4 S Tip 5drs, Blue, 24K, AC, OBC, Rad/CD, Sports seats £5,490
04 54 PEUGEOT 307 1.6 S 16v 5drs, Black, 40K, ABS, AC, EM, EW, Immob, Multi airbags, ...£4,490
06 56 SEAT IBIZA 1.4 Stylance 5drs, Grey, 14K, ABS, Climate Cntrl, Rad/CD £5,990
05 55 SKODA Superb 1.9 TDi PD 130 Classic Tip 4drs, Black, 44K, AC, Climate, Rad/CD, TC £6,990
07 07 SMART Roadster Finale Edition 2drs, Silver, 24K, ABS, AC, Alloys, Rad/CD £7,990
05 VAUXHALL Signum 3.0 V6 CDTi Design 5drs, Silver, 36K, Leather, Alloys, Climate, CD mul, ...£8,990
04 54 VOLKSWAGEN Touran 2.0 TDi PD Sport DSG 5drs, Blue, 39K, ABS, AC, Rad/CD £9,490
04 54 VOLVO S60 2.4 D5 SE 4drs, Blue, 60K, ABS, Alloys, Climate Cntrl, Rad/CD mul £6,990

SPORTS AND PRESTIGE OVER 20 IN STOCK

07 56 JAGUAR X-Type 2.0d Classic 4drs, Silver, 41K, ABS, AC, Alloys, Rad/CD £9,490
05 55 JAGUAR X-Type 2.0d Sport 4drs, Blue, 49K, ABS, AC, Alloys, Traction Cntrl £7,690
05 54 MAZDA RX8 4dr (192) 4drs, Blue, 39K, ABS, Alloys, Climate Cntrl, Leather £7,490
06 06 SAAB 9-3 1.9 TiD Vector (150) Auto Cerulean Edition 2drs, Blue, 7K, ABS, Alloys, Leather £13,990

PEOPLE CARRIERS OVER 60 IN STOCK

03 03 CITROEN Xsara Picasso 1.6i LX 5drs, Grey, 60K, ABS, Multi Airbags, Rad/cass £2,990
04 54 FORD Galaxy 1.9 TD Zetec 5drs, Auto, Blue, 38K, ABS, AC, Alloys, Climate, PDC, ...£7,490
05 05 HYUNDAI Trajet 2.0 SE 5drs, Red, 29K, ABS, AC, DVD Player, Sat Nav £7,490
06 06 RENAULT Scenic 1.6 VVT Privilege 5drs, Blue, 30K, ABS, AC, Alloys, Rad/CD mul £7,290
06 56 TOYOTA Corolla Verso 1.8 VVT-i T Spirit MMT 5drs, Silver, 52K, ABS, Alloys, Climate Cntrl £9,490
06 56 TOYOTA Corolla Verso 2.2 D-4D T3 5drs, Silver, 35K, Alloys, Climate, Side airbags, ...£9,790
06 06 VAUXHALL Zafira 1.6i Club 5drs, Blue, 29K, ABS, AC, Alloys, Roof rails, Side airbags, ...£5,990
06 56 VAUXHALL Zafira 1.6i Life 5drs, Beige, 37K, ABS, AC, Rad/CD £6,490
06 55 VAUXHALL Zafira 1.6i Life 5drs, Blue, 2K, ABS, AC, Rad/cass £6,790
06 55 VAUXHALL Zafira 1.6i Life 5drs, Blue, 30K, ABS, Multi Airbags, Rad/CD £5,690
06 56 VAUXHALL ZAFIRA 1.9 CDTi Active [120] 5dr 5drs, Silver, 15K, ABS, AC, Alloys, Rad/CD, ...£9,490
05 55 VAUXHALL ZAFIRA 1.9 CDTi Club [120] [Euro 4] 5drs, Red, 65K, ABS, AC, Alloys, Rad/CD £6,490
06 56 VAUXHALL Zafira 1.9 CDTi Life 5drs, Beige, 9K, ABS, AC, Immob, Side airbags, Rad/CD £8,490
04 04 VAUXHALL ZAFIRA 2.2 Design (SAT NAV) 5drs, Black, 58K, ABS, AC, Rad/CD £4,990
06 06 VOLKSWAGEN SHARAN SE 1.9 TDI (115) Tip Auto 5drs, Silver, 60K, ABS, AC, Alloys £8,490

OTHER DIESEL MAKES OVER 200 IN STOCK

04 54 ALFA ROMEO 156 1.9 JTD 16v Multijet Veloce 4drs, Silver, 46K, ABS, Alloys, Climate Cntrl £6,990
06 06 BMW 118d Sport 5drs, Blue, 34K, ABS, Alloys, Climate Cntrl, Rad/CD £10,790
05 55 BMW 120d Sport 5drs, Blue, 47K, ABS, Alloys, Climate Cntrl, Leather £10,490
05 05 BMW 320d SE 5drs, Grey, 54K, ABS, AC, Alloys, Rad/CD Traction Cntrl £8,990
07 07 CITROEN C3 1.4 HDi Desire 5drs, Silver, 12K, ABS, AC, OBC, Rad/CD £6,990
06 06 FIAT Idea 1.3 Multijet Dynamic 5drs, Blue, 22K, AC, EM, EW, Rad/CD £5,490
05 05 FIAT Stilo 1.9 JTD Active 5drs, Blue, 23K, ABS, AC, EM, EW, F/Fogs, ...£4,690
04 54 FIAT Stilo 1.9 JTD Dynamic 5drs, Green, 40K, ABS, Alloys, Climate, Rad/CD, ...£3,990
04 04 FIAT STILO 1.9 JTD Dynamic (Sat Nav+Glass Roof) 5drs, Blue, 40K, ABS, Alloys, Climate Cntrl £4,990
06 06 FORD Focus 1.8 TDCi Titanium 3drs, Blue, 22K, Parking Sensors, Leather In, AC, Alloys, ...£8,490
07 07 HONDA Civic 2.2 i-CTDi Sport 5drs, Blue, 16K, ABS, Alloys, Climate Cntrl £10,490
05 55 LAND ROVER Freelander 2.0 Td4 HSE Station Wagon 5drs, Black, 37k ABS, AC, Alloys, Leather, Sat Nav £9,990
05 05 LAND ROVER Freelander 2.0 Td4 S Station Wagon 5drs, Gold, 68K, ABS, AC, Alloys, Rad/CD £6,790
07 57 MAZDA Mazda5 2.0d TS2 5drs, Blue, 24K, ABS, AC, Alloys, Rad/CD £9,990
08 08 MAZDA MAZDA6 2.0d Sport (143) 5drs, Red, 15K, Alloys, Climate Cntrl, Leather £13,990
07 57 MAZDA Mazda6 2.0d TS 5drs, Silver, 30K, ABS, Alloys, Climate Cntrl £8,990
05 05 MG ZT 2.0 CDTI + 4drs, Black, 41K, ABS, Alloys, Climate Cntrl, Half-Leather £7,990
06 06 NISSAN X-Trail 2.2 dCi 136 Aventura 34,649 miles 5drs, Grey, ABS, Alloys, Climate Cntrl, Leather, Sat Nav ..£10,490
05 55 PEUGEOT 407 2.0 HDi 136 Executive Tip 4drs, Silver, 40K, ABS, Alloys, Climate Cntrl £7,990
05 05 RENAULT Laguna 1.9 Dci 120 Extreme 5drs, Red, 38K, ABS, AC, Alloys, Rad/CD £5,490
04 04 RENAULT Laguna 1.9 Dci Dynamique 5drs, Green, 48K, ABS, Alloys, Climate Cntrl, Rad/CD £4,490
05 55 RENAULT Laguna 2.2 Dci Dynamique 5drs, Auto, Blue, Alloys, Climate, CC, Rad/CD, ...£6,490
05 05 RENAULT Megane 1.9 Dci 120 Privilege 5drs, Red, 22K, ABS, Alloys, Rad/CD mul £6,290
02 52 RENAULT MEGANE 1.9 dCi 120 Privilege 5drs, Red, 38K, AC, Alloys, Climate, Rad/CD mul, ...£4,290
02 52 ROVER 75 2.0 CDT Connoisseur 4drs, Blue, 74K, ABS, AC, Alloys, Leather £3,490
07 07 SAAB 9-3 1.9 TiD Vector Sport (150) 5drs, Black, 42K, ABS, Alloys, Half Leather £9,990
05 05 SAAB 9-3 1.9TiD Vector Sport (120) 4drs, 6 speed, Grey, 37K, ABS, Alloys, Climate, CC, PDC, ...£6,990
05 05 SAAB 9-3 1.9TiD Vector Sport [150] 4drs, Silver, 70K, ABS, Alloys, Climate Cntrl, Leather £6,990
05 55 SEAT Altea 2.0 TDi Sport DSG 5drs, Grey, 14K, ABS, Alloys, Rad/CD, Traction Cntrl £8,990
08 08 SEAT Leon 1.9 TDI Reference 5drs, Blue, 20K, ABS, AC, Traction Cntrl £9,990
06 56 SEAT Leon 1.9 TDI Stylance 5drs, Grey, 25K, ABS, Alloys, Climate Cntrl £8,690
05 05 SKODA Fabia 1.9 TDi PD 130 vRS 5drs, Red, 28K, ABS, AC, Alloys, Traction Cntrl £6,990
06 06 SKODA OCTAVIA 1.9 TDI PD Classic 5dr 5drs, Grey, 32K, ABS, CL, Rad/CD, Traction Cntrl £6,990
05 55 SKODA Superb 2.5 V6 TDi 160 Elegance Tiptronic 4drs, Blue, 57K, ABS, AC, Alloys, H/Seats £8,690
05 55 VOLKSWAGEN Bora 1.9 TDi 130 Highline 4drs, Black, 61K, ABS, AC, Alloys £6,490
07 57 VOLKSWAGEN Golf plus 1.9 SE TDi PD 5drs, Black, 25K, ABS, AC, Alloys, Rad/CD £9,790
05 55 VOLKSWAGEN Golf plus 1.9 Sport TDi PD 5drs, Black, 32K, ABS, AC, Alloys, Climate Cntrl £7,990
07 57 VOLKSWAGEN Passat 1.9 SE TDi 4drs, Blue, 22K, ABS, AC, Alloys, Leather £10,490

95% OF OUR CARS ARE 1 OWNER AND COME WITH LOW MILEAGE
No hidden admin fees No hidden extras

PRICE CHECK
Find your car cheaper elsewhere within 7 days and we will refund the difference!

WE'RE EASY TO FIND
30 mins from Kings Lynn
1 hour from Norwich
30 mins from Northampton
45 mins from Bedford
45 mins from Cambridge

CALL 0871 711 8618

VISIT IVATT WAY, WESTWOOD, PETERBOROUGH PE3 7PN

ONLINE www.carworld.uk.com

EMAIL info@carworld.uk.com

*Brand new un-registered Octavia's at unbeatable prices!

Octavia elegance estate 1.9 tdi
£13495
save a massive £3290 off list price

Octavia elegance hatch 1.9 tdi
£12495
save a massive £3455 off list price

Elegance spec includes
Climate control - Cruise control - Parking sensors - Cd changer - Jumbo storage box - 16" alloy wheels - Met paint - Headlight washers

Octavia 1.9tdi ambient estate
£12495
save a massive £3290 off list price

Octavia 1.9tdi ambient hatch
£11995
save a massive £2955 off list price

Ambient spec includes
Air-con - Cd player- Alloy wheels - Remote locking - Met paint

*All vehicles are brand new un-registered and prices include 12 months road fund licence.

Autohaus Northampton
2-4 Ferris Row, Riverside Business Park, Northampton NN3 9HX
Tel: 01604 416181
www.autohausgroup.com

Skoda. Manufacturer of happy drivers

A6 Motors Sales Ltd

Burton Road, Finedon, Wellingborough, Northants, NN9 5HX

Opening Times: Mon-Fri 8.45am - 6pm Sat 9.00am - 5pm Sun 10.30am - 4pm

Can view by appointment 07855 780332

01933 682780

www.a6motorsales.co.uk

04 54 CITROEN DISPATCH NEW MODEL, 57k, FSH, silver, TSLD, CD player, diesel, 815d enterprise, VGC...£3,995+VAT

01 51 FORD RANGER 2.5 TD Double Cab Pick Up 4x4, a/c, e/w, c/l, PAS, truck man top, met blue.....£3,275 no VAT

06 55 FORD TRANSIT SWB 280 TDCi, white, ply lined, one owner, PAS, c/l, 3 seater.....£4,395+VAT

07 57 LAND ROVER 90 DEFENDER COUNTY, 1 owner, FSH, 13k, 6 speed, a/c, new model, many extras, as new .....£16,995 no VAT

05 55 IVECO DAILY 35512 HPI 2.3 TD LOW EMISSIONS JUMBO LWB VAN, 4.7m high top, SLD, full MoT, 10 months tax.....£5,995+VAT

05 05 FIAT DUCATO 2.0 JTD, 2 owners, 60k, SWB, SLD, ply lined, 3 seats, VGC.....£3,995+VAT

CARS

03 52 RENAULT LAGUNA 1.9 DCi Initial Estate, full panoramic sunroof, leather trim, 6 speed, alloy, FSH, PAS, etc.....£2,695
03 03 RENAULT MEGANE SCENIC DTi, FSH, full Mot, silver, a/c, e/w, e/rm, PAS, air bags, excellent condition.....£2,695
53 04 PEUGEOT 307 HDi D Turbo, 5 door, 1 owner, FSH, a/c, e/w, e/m, half leather, silver.....£3,995
53 04 PEUGEOT 307 HDi S TD, 3 door, met blue, 1 owner, a/c, e/w, e/m, FSH.....£3,695
55 06 CITROEN XSARA PICASSO 2.0 HDi TD, 1 owner, 21k, FSH, met silver, a/c, e/w, e/m, choice of two.....SOLD
55 06 CITROEN XSARA PICASSO 2.0 HDi TD, 1 owner, 23k, FSH, met grey, a/c, e/w, e/m.....SOLD
07 57 MERCEDES E280 CDTi Elegance 7 Speed Tiptronic Auto, 1 owner, black leather, climate, air con, many more extras.....£22,995
05 55 FORD MONDEO 2.0 TDCi Ghia, 1 owner, FSH, silver, climate, air con, CD player.....£3,995
05 55 FORD MONDEO 2.0 TDCi Ghia, 1 owner, FSH, silver, FSH, alloys, CD, e/w, e/m, a/c.....SOLD
05 55 VAUXHALL VECTRA 2.2 SXi 5 Door Auto, low miles, FSH, alloys, a/c, e/w, c/l.....£4,995
52 03 CITROEN XSARA PICASSO 1.6 LX, full MoT, silver, e/w, e/m, VGC, 72k, s/h.....£2,495
02 02 SUZUKI LIANA 1.6 GL, 5 door, silver, e/w, e/m, taxed + MoT, VGC.....£1,795
03 52 MERCEDES ESTATE 220 CDi Auto Avantgarde SE, black leather, silver, c/a/l, e/m, e/w, f/d/m, r/r, FSH, alloys, m/s/c/d.....£5,995
07 56 FORD KA STYLE CLIMATE 1.3, 1 owner, met black, 20k, FSH, a/c, e/w, e/m, r/c/l, fully colour coded, excellent condition.....£4,495
02 51 BMW 330 Ci M-Tech Sport Cabriolet Tiptronic Auto, silver, black leather, full screen sat nav/TV, phone prep, MV2 alloys, xenon lights, FBMWSH, too many extras to list.....£10,995

PART EXCHANGE TO CLEAR

99 V PEUGEOT 406 GLX HDi 110 BHP, c/l, alloy, PAS, e/windows, FSH etc.....£1,495
99 S RENAULT LAGUNA 1.6 16v 5 door Hatch, A/c, taxed + Mot Dec, e/w, e/m, c/l, PAS.....£695
00 V RENAULT SCENIC 1.6 Sport Alize, met red, a/c, e/s/r, e/w, e/m, PAS, FSH.....£1,495
99 S FIAT SEICENTO SPORTING1.1, yellow, alloys, s/r, Mot March 10, taxed, e/w, CD player, foglights, vgc.....£1,195
97 P BMW 528i SE Manual, FSH, black leather, CD, e/w, e/m.....SOLD
99 T MERCEDES C220 CDi Auto, silver, alloys, a/c, e/w, wood pack, CD, e/w, e/m, s/history.....£2,495
96 P VAUXHALL CORSA Premier 1.2 3 Door, blue, CD player, sunroof, MoT Dec, taxed until May, low insurance, VGC, ideal first car.....£895
99 S ROVER 600 1.8 16v, Honda engine, full MoT, taxed, e/w, a/c, e/m, c/l, PAS.....SOLD

4x4s

07 07 RANGE ROVER Vogue SE Auto V8 TD 3.6, black, cream leather, TVs, DVDs, Sat Nav, many more extras.....£39,995
06 06 NISSAN NAVARA DCi Aventurer, 1 owner, FSH, black with black leather, alloys, CD, Sat Nav.....£10,995+VAT
04 54 LAND ROVER DISCOVERY TD5 Pursuit, 1 owner, FSH, 7 seats, Oxford blue with black interior, climate, air con, e/w, e/m, alloys, front fogs, facelift model.....£8,995
07 57 LAND ROVER 90 DEFENDER COUNTY, 1 owner, FSH, 13k, 6 speed, a/c, new model, many extras, as new.....£16,995 NO VAT
01 51 FORD RANGER 2.5 TD Double Cab Pick Up 4x4, a/c, e/w, c/l, PAS, truck man top, met blue.....£3,275 no VAT

VANS

04 04 MERCEDES VITO NEW MODEL 109 CDi, 6 speed, e/w, e/m, CD player, roof rack.....£4,695+VAT
00 X FORD TRANSIT SWB SHTOP SLDOORS, PAS, 2.5 Di, low mileage, FSH, full Mot, 3 seats, plylined, excellent condition.....£2,295 NO VAT
03 52 FORD TRANSIT SWB 2.0 TDCi SLD, full test, PAS, c/l.....SOLD
05 05 FIAT DUCATO 2.0 JTD, 2 owners, 60k, SWB, SLD, ply lined, 3 seats, VGC.....£3,995+VAT
02 51 CITROEN BERLINGO 600 LX, PAS, Diesel, ply lined.....£1,695 NO VAT
05 55 IVECO DAILY 35512 HPI 2.3 TD LOW EMISSIONS JUMBO LWB VAN, 4.7m high top, SLD, full MoT, 10 months tax.....£5,995+VAT
55 06 VAUXHALL COMBO 1700 CDTi 16v, 1 owner, FSH, tax & MoT, side loading door, excellent condition.....£3,495 NO VAT
05 CITROEN RELAY LWB H/TOP SLD HDi, ply lined, full MoT, PAS, e/w, e/m.....£4,295+VAT
07 57 LAND ROVER 90 DEFENDER COUNTY, 1 owner, FSH, 13k, 6 speed, a/c, new model, many extras, as new.....£16,995 NO VAT
01 X RENAULT KANGOO 665 1.9 DIESEL, 1 owner, full MoT, PAS, ply lined, roof rack, VGC.....SOLD
06 55 FORD TRANSIT SWB 280 TDCi, white, ply lined, 1 owner, PAS, c/l, 3 seater.....£4,395+VAT
05 05 FORD TRANSIT SWB 280 TDCi, white, SLD, ply lined, 1 owner, s/h, PAS, 3 seats.....£3,895+VAT

MINI BUS

03 53 LDV Convoy Mini Bus 17 Seats LWB High Top, full MoT, 1 owner, 2.5 TD, excellent condition.....£4,995+VAT

TRUCKS & TIPPERS

01 51 FORD RANGER 2.5 TD Double Cab Pick Up 4x4, a/c, e/w, c/l, PAS, truck man top, met blue.....£3,275 no VAT
04 04 LDV CONVOY 400TD LWB DROPSIDE TRUCK 14'2x7'2 ALLOY BODY, 1 owner, 47,000, VGC, tax & MoT.....SOLD
06 06 NISSAN NAVARA DCi Adventurer, 1 owner, FSH, black with black leather, alloys, Sat Nav, CD.....£10,995 NO VAT
02 51 IVECO DAILY 2.8 TD LWB Dropside Truck 3500Kg, alloy body, VGC.....£2,995+VAT
02 51 IVECO DAILY 2.8 TD LWB Dropside Truck 3500Kg, alloy body.....£2,695+VAT

CARAVANS

93 SWIFT CORNICHE 12/2, 2 berth, full awning, excellent condition throughout, no damp, hot & cold water, cassette toilet, many extras.....£1,995
92 ABI AWARD DAYSTER, 2 berth caravan, full awning, Hot + cold water, shower, many extras.....£1,495
92 ELDIS TORNADO XL, 4 berth caravan, shower, hot + cold water, lots of extras, very good condition.....£1,995

4 x 4's

01 51 FORD RANGER 2.5 TD Double Cab Pick Up 4x4, a/c, e/w, c/l, Truckman Top, met blue.....£3,275 No VAT

06 06 NISSAN NAVARA DCi Adventurer .....£10,995 NO VAT

99 S FIAT SEICENTO SPORTING 1.1, yellow, alloys, s/r, Mot March 10, taxed, e/w, CD player, foglights, vgc.....£1,195

03 52 MERCEDES ESTATE 220 CDi Auto Avantgarde SE, black leahter, silver, c/a/l, e/m, e/w, f/d/m, r/r, FSH, alloys, m/s/c/d.....£5,995

07 07 RANGE ROVER Vogue SE Auto V8 TD 3.6, black, cream leather, TVs, DVDs, Sat Nav, many more extras £39,995

03 03 RENAULT MEGANE SCENIC DTi TD, FSH, full Mot, silver, a/c, e/w, e/rm, PAS, air bags, excellent condition.....£2,695

07 56 FORD KA STYLE CLIMATE 1.3, 1 owner, met black, 20k, FSH, a/c, e/w, e/m, r/c/l, full colour coded, excellent condition.....£4,495

Finance available subject to status - All major credit cards accepted
Part exchange considered - please visit our website for further details and photographs www.a6motorsales.co.uk

01933 682780

Burton Road, finedon, Northants, NN9 5HX

On the A6 next to Mackworths Cafe behind the hand car wash

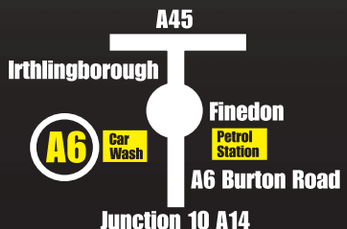

WE CAN'T GET BETTER SO WE'LL GET BIGGER!

SPECIALISTS IN QUALITY USED VEHICLES

NEED A CAR? CAN'T GET FINANCE?

CCJs, DEFAULTS, ARREARS, POOR CREDIT SCORE?

NO PROBLEM!

With Crystal Car Credits buy with confidence. You can leave your past credit problems behind you.

IT'S EASY

Just call the credit hotline 7 days a week: ask for Clint

NO GIMMICKS

All you need: wage slip, proof of address & full driving licence.

Subject to status

****NEW****

On site car washing and valeting

Phone for details or pop in

All vehicles specified come with a Crystal Gold package! Phone for details!

- 1 years MoT
- 6 months tax
- 6 months quibble free warranty plus lifetime engine and box cover (subject to a set servicing)
- Full service incl. cambelt if applicable
- 150 point PDi inspection
- £20 worth of fuel
- Full valet

STAR BUY

04 Audi A3 2 ltr Sport FSi, in yellow, fully loaded £7999

05 Suzuki Grand Vitara LWB 2 ltr, in silver, 23,000 miles £5795

06 Mazda RX8 Coupe, in silver, fully loaded, not to be missed £8295

03 StreetKA 1.6 Convertible, in poppy red, alloys, PAS, lovely car £3995

STAR BUYS

06 Mazda RX8 Coupe, in silver, fully loaded, not to be missed £8295

COLLECTORS VEHICLES

BMW M535i 1987, mint condition, leather, alloys, lots of spares £3995

MPVs

02 Citroen Synergie 2.0 SX 7 Seater, air con, Auto £4999

53 Renault Megane Scenic 1.5 Turbo Diesel R £4995

X Volkswagen Sharan S, in midnight blue metallic, 2 owners, 7 seats £3499

52 Renault Megane Scenic RX4 TD, very clean car, full service history £3495

53 Fiat Multipla 100 16v SX 1.6, 6 seater, 1 owner, in blue £3495

4x4

56 Land Rover Range Rover 3.8 TD V8, Java black £39995

06 Land Rover Freelander Olympian, in black, 1.8 petrol £6995

05 Suzuki Grand Vitara LWB 2 ltr, in silver, 23,000 miles £5795

HATCHBACKS & ESTATES

54 Vauxhall Signum CDTi 150, in silver, air con, heated front & rear screen £4695

51 Mondeo 1.8 LX, 5 door hatch, in white £2595

52 Citroen Xsara 1.4 LX, air con, power steering, central locking £2299

52 Renault Laguna Dynamique TD Estate, in cava blue ..... Only £3495

03 Renault Scenic 1.6 Expression, in dark metallic black ..... Only £3999

X Nissan Almera Active 1.5, in metallic silver, 1 owner £2495

05 Ford Mondeo 2.0 TDCi 130 6 Speed Diesel, moondust silver with black leather £4795

02 BMW 320 Compact TD, in champagne red, alloys, air con, facelift model £4795

W Seat Leon TDi S, 5 door hatch, air con, electric windows, central locking £2995

52 Ford Focus Zetec Estate 1.6, ocean blue, PAS, alloys £2995

04 Ford Mondeo 1.8 Mistral, in ice blue metallic, PAS, c/l £4295

52 Ford Focus 1.8 TDCi Zetec, in silver, alloys, PAS, c/l £4495

04 Focus C-Max 1.6, in silver £4495

05 Vauxhall Vectra Life 1.8, in midnight blue, 37,000 miles £4495

04 Ford Mondeo LX Estate, in moonshine silver, 1 owner £3799

04 Renault Megane Dynamique 1.6, midnight blue, panoramic sunroof £3995

54 Nissan Primera S 1.8, in silver blue, factory fitted sat nav £3795

53 Ford Fusion 2 16v 1.4, in pepper red, PAS, c/l £4295

02 Ford Focus 1.6 Zetec, in silver, alloys, PAS, c/l £3299

Y Ford Mondeo 1.8 LX Estate, in green £1495

54 Focus C-Max 2 ltr Zetec Diesel, 1 owner, 5 door, in grey £5995

55 Ford Focus Studio 1.4, in silver, alloys, PAS £5495

05 Vauxhall Vectra Design 1.9 CDTi 8v, in metallic grey £4695

53 Ford Focus LX 1.4, in metallic silver/green £4299

04 Ford Mondeo LX 1.8 Estate, in silver £3799

04 Renault Megane Dynamique 1.6, in midnight blue, panoramic roof £3995

SMALL

53 Renault Clio Billabong 1.2, climate control, electric windows £4495

04 Renault Clio Authentique, 38,000 miles £3999

05 Vauxhall Corsa Life 3dr, power steering, metallic silver £3995

04 Citroen Saxo 1.1 Desire, 3dr, alloys, power steering £2999

04 Daewoo Matiz 1.0 SE Plus, air con, alloys, starship orange £2995

Y Audi A2 1.4 cc, 5 door, very clean, PAS, central locking, arriving this week £3999

W Ford KA 1.3, in bronze, power steering, central locking £2195

W Peugeot 106 XN Zest, in red metallic, 26,000 miles £1795

Y Fiat Punto 1.2, 4 door, in red £2195

T Ford KA 1.3, in poppy red £2199

SPORTS, PRESTIGE AND SALOON

06 Bentley Continental GT 6.0, metallic black, muliner specification £79995

56 Chrysler 300cc SRT8, full black leather, metallic black, all the toys £21995

X Jaguar XJ8 4.0, blue prism, full leather, alloys, air con £4995

03 StreetKA 1.6 Convertible, in poppy red, alloys, PAS, lovely car £3995

V Jaguar S Type 3 ltr V6, in silver, fully loaded £3499

W Jaguar S Type 3 ltr V6 SE Auto, leather, alloys, in blue £2495

04 Audi A3 2 ltr Sport FSi, in yellow, fully loaded £7995

02 Renault Megane Expression Cabriolet 1.6, in silver £3295

DIESEL CARS

53 Renault Laguna DCi 120 Brake Privilage, in tauton red metallic, 2 owners £3995

05 Ford Mondeo 2.0 TDCi 130, 6 speed Diesel, moondust silver with black leather £4795

02 BMW 320 Compact TD, in Champagne red, alloys, air con, facelift model £4795

W Seat Leon TDi S, 5 door hatch, air con, electric windows, central locking £2995

03 Ford Focus 1.8 LX TDCi Estate, in silver, very clean £3695

COMMERCIAL

54 Peugeot Expert 1.9 Diesel Panel Van, in white ..... £4295+VAT

55 Vauxhall Vivaro 2.9 TD, in silver metallic, full roof rack ..... £5995+VAT

CHEAP CARS

S Citroen Xsara 1.9 Turgo Diesel, in red, high miles £795

ROTHERSTHORPE ROAD GARAGE

Rothersthorpe Road, Northampton NN4 8H2

for saloons, estates, hatchbacks - A large selection always available

01604 708881 (Northampton)

Photos & Specifications of every vehicle available on our website www.crystalmotorcompany.co.uk

Open: Mon - Sat 8am - 6pm Sun 10am - 4pm

CARS & VANS NOW AT BOTH FMS SITES

OPEN 7 DAYS A WEEK

FMS

MONDAY-SATURDAY 9AM-6PM SUNDAY 10AM-4PM

FOR CARS TELEPHONE: 01604 717172 FOR COMMERCIALS TELEPHONE: 01604 414144

INDOOR HEATED SHOWROOM, ALL CARS UNDER COVER

05/55 AUDI A4 SE TDi AUTOMATIC, GREY, 1 OWNER, TIPTRONIC, ALLOYS, CLIMATE £7,695

07/57 VOLKSWAGEN GOLF 1.4 S, 3 DOOR, BLACK, ALLOYS, PAS, ELEC WINDOWS £7,995

02/02 CITROEN PICASSO 1.6 SX, SILVER MET, AIR CON, ELEC WINDOWS, RAD/CD ETC £2,995

02/02 TOYOTA YARIS VERSO GS AUTOMATIC, BLUE, 1.3 ENIGMA, PAS, ELEC WINDOWS, RAD/CD £4,295

06/55 VOLVO V50 S 1.8 ESTATE, SILVER, AIR CON, PAS, ALLOYS ETC £6,295

05 05 FORD RANGER DIESEL XLT DOUBLE CAB PICK UP WITH HARDTOP, AIR CON, E/W, CD, PAS, ALLOYS £5,995 NO VAT

05/55 VAUXHALL VECTRA LIFE CDTi 120 ESTATE, SILVER GREY METALLIC, AIR CON, CRUISE, ELEC WINDOWS, PAS £5,495

04 54 VAUXHALL VECTRA 1.9 CDTi LIFE ESTATE, BLUE, AIR CON, CRUISE, PAS, EW, EM, CD, ETC £3,995

06 06 FORD FOCUS LX TDCi 1.6 ESTATE, SILVER MET, AIR CON, CD, EW, ONE OWNER £4,695

04/53 RENAULT MEGANE 1.6 DYNAMIQUE, BLACK, 5 DOOR, ELEC WINDOWS, PAS £3,995

05/55 VAUXHALL VECTRA LIFE 1.9 CDTi, BLUE/GREY METALLIC, NEW SHAPE, SAT NAV, PAS, ECT, £4,695

04/54 VAUXHALL ASTRA LIFE CDTi, HATCHBACK, WHITE, PAS, ELEC WINDOWS, RAD/CD £4,495

05/54 VAUXHALL VECTRA SXi CDTi HATCHBACK, BLUE, CRUISE, ALLOYS, AIR CON, ETC £3,995

05/55 VAUXHALL VECTRA SRI CDTi 150, SILVER, 1 OWNER, ALLOYS, RCL, EW £4,995

06 56 FORD MONDEO 2.0 LX TDCi ESTATE, SILVER, AIR CON, CRUISE, 6 SPEED, EW, CD, ETC £4,995

05/55 VAUXHALL ASTRA CLUB CDTi ESTATE, WHITE, ALLOYS, E/WINDOWS, PAS £4,795

05/55 SKODA OCTAVIA ELEGANCE TDi, HATCHBACK, SILVER, ALLOYS, RADIO/CD CHANGER, AIR CON, E/W ETC £5,995

05/55 RENAULT LAGUNA EXPRESSION DCi HATCHBACK, GREEN METALLIC, ELEC WINDOWS, AIRCON £4,495

06 56 FORD MONDEO 2.0 LX TDCi ESTATE, SILVER, AIR CON, CRUISE, 6 SPEED, EW, CD, ETC £5,295

05/55 VAUXHALL ASTRA CLUB CDTi ESTATE, GREY, AIR CON, ALLOYS, E/WINDOWS £4,995

05/55 FORD MONDEO GHIA TDCi 130, HATCHBACK, BLUE, ALLOYS, AIR CON, E/WINDOWS, RCC £4,995

00/W LAND ROVER FREELANDER XEi STATION WAGON, ALLOYS, LEATHER, BLACK, £3,295

05/55 VAUXHALL VECTRA CLUB CDTi 100, ESTATE, SILVER, 1 OWNER, PAS £3,995

00/X MERCEDES BENZ CLK200 AVANTGARDE COUPE, BLUE METALLIC, LEATHER, AUTOMATIC, PAS, ELEC WINDOWS, AIR CON £3,995

03 53 VAUXHALL ASTRA 1.7 LS CDTi ESTATE, WHITE, AIR CON, PAS, EW, CD, ETC £2,795

05/05 VAUXHALL VECTRA LIFE 1.9 CDTi £4,495

05/55 VOLKSWAGEN TOURAN SE TDi, 7 SEATER, BLUE, AIR CON, ALLOYS, ETC £6,995

03/03 RENALUT LAGUNA DYNAMIQUE SPORT TOURER, AIR CON, SILVER £3,495

05/55 PEUGEOT 407S HDi, SALOON, BLACK, ELEC WINDOWS, R.C.L, PAS, AIR CON, ETC £4,995

05/55 VOLKSWAGEN PASSAT SE TDi 140, SILVER, CLIMATE, ALLOYS, CRUISE £5,995

06/06 VOLKSWAGEN PASSAT 2.0 TDi DSG AUTOMATIC NEW SHAPE, BLACK, ALLOY, ETC £6,995

06/55 VOLKSWAGEN PASSAT SE TDI ESTATE, BLACK, ALLOYS, AIR CON, ELEC WINDOWS, ETC £6,995

04/04 VAUXHALL CORSA LIFE SEMI AUTOMATIC 1.0 PETROL, WHITE, POWER STEERING £3,495

05/55 VOLKSWAGEN GOLF GT TDi 3 DOOR HATCHBACK, BLACK, ALLOYS, ELEC WINDOWS, PAS, AIR CON £6,995

05/05 FORD TRANSIT 350 MWB TIPPER, WHITE £5,995 + VAT

03/53 FORD TRANSIT MEDIUM ROOF, WHITE, SLD £3,795 + VAT

02/02 VOLKSWAGEN LT 32, WHITE, SIDE LOADING DOOR, CHOICE OF 4 FROM £2,995 + VAT

05/05 FORD TRANSIT DROPSIDE 100BHP WITH TAILLIFT WHITE, CHOICE OF THREE, £3,995 + VAT

02 02 VOLKSWAGEN LT 32 MEDIUM WHEELSBASE, WHITE, SIDE LOADING DOOR £2995 + VAT

03 52 VOLKSWAGEN LT 32 MEDIUM WHEELBASE, WHITE, SIDE LOADING DOOR £3,195 + VAT

05/55 VAUXHALL COMBO VAN, WITH REAR SEAT CONVERSION £3,995 + VAT

04 54 FORD TRANSIT 200 CONNECT, WHITE, GLASS REAR DOORS £3,495 + VAT

05/55 VAUXHALL ASTRAVAN ENVOY CDTi £3,795 + VAT

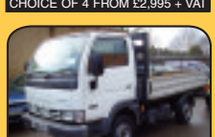
06/06 NISSAN CABSTAR DROPSIDE PICK UP, SWB, WHITE £5,995 + VAT

04/55 VAUXHALL ASTRAVAN 1.7 CDTi, WHITE, PLY LINED £3,995 + VAT

05 05 CITROEN DISPATCH 815 D, WHITE, TWIN SIDE LOADING DOORS £3,995 + VAT

03/53 FORD TRANSIT CONNECT, WHITE, SLD £3,995 + VAT

02/52 FORD TRANSIT 280 SWB, WHITE SIDE LOADING DOOR £2,995 + VAT

04/04 FORD TRANSIT 280 SWB, WHITE, SIDE LOADING DOOR, £3,195 + VAT

03/53 FORD TRANSIT 280 SWB, WHITE, SIDE LOADING DOOR, £3,395 + VAT

05/55 VAUXHALL COMBO 1700 CDTI, SLD £3,595 + VAT

03/53 CITROEN BERLINGO 800 LX, WHITE, 1 OWNER £2,195 + VAT

06/55 VAUXHALL ASTRAVAN CDTI, WHITE £3,495 + VAT

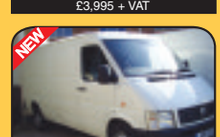

05/05 FORD TRANSIT 350 LWB, MEDIUM ROOF VAN SLD £4,495 + VAT

Typical Example

Cash Price	10,995.00	Total charges	3,698.50
Deposit 10%	1,099.50	Total amount payable	14,693.50
Amound of credit	9,895.50	1 payment	457.65
Charge for credit	3,463.50	Followed by 59 payments	
Documentation fee	235.00	of	222.65

APR 14.4%

Finance available subject to status. Applicants must be 18 years and over. A deposit and/or guarantor may be required. Written details available on request.

194-200 KINGSTHORPE GROVE, NORTHAMPTON NN2 6PD

643 WELLINGBOROUGH RD, NORTHAMPTON NN3 3HS

05 05 CITROEN DISPATCH 815 D, WHITE, TWIN SIDE LOADING DOORS £3,995 + VAT

www.fms-ltd.com

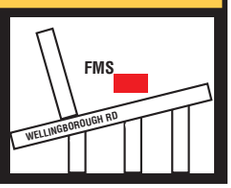

Motors

Vauxhall

ASTRA 1.4 ESTATE
2003, 52reg 150k,serviced every 10k mot + tax till sept air con das vgc price reflects use as a taxi £1250
01604499471

Vauxhall

VAUXHALL FRONTERA
4x4, 2.2l, w reg, 16 valve, needs head gasket, 3 mths tax
£350 ono
07788807997
01604248586

Jobsnow
DON'T WAIT FOR YOUR PERFECT JOB
www.jobsnow.co.uk

Cars For Sale

FREELANDER TD4
2001 diesel, regulary serviced, nice condition, very reliable, 40MPG, 125k 12months tax & mot
£2,150.ONO.
07828100418

Renault

06 RENAULT MEGANE 2.0 PRIVILEGE
5dr facelift top of the range model, ABS, alloys.AC+CC, twin panoramic sunroof, auto lights & wipers, leather interior, keyless entry, CD dash fitted auto changer, fitted alarm, (last service 07/05/08) 19,800 miles
£5,999.ovno
TEL: 07921772044

We need

Your Car Now!

Simply the best buyer in Northampton for the past 35 years

Cars registered 2000 - 2009 wanted now

Finances settled. Friendly service.

Kingsley Park Garage

Kettering Road

Northampton 716906

URGENTLY WANTED
ALL CARS, VANS & MOTORBIKES
£250 - £25,000
££ WE PAY MORE ££
Top prices paid
CASH WITHIN 1 HOUR
Any age or model considered
We come to you!
Call Ian First
Free On 0500 828232
anytime

G D MARKETING

Upper Bruntingthorpe Ind Est.
Near Lutterworth LE17 5QN.
(J1 M6 /J20 M1)
(0116) 2478262

OPENING TIMES
MON-FRI 9.30AM - 6.00PM
SAT 9.30AM - 5.30PM
SUN/BANK HOLIDAYS 11.00AM - 3.00PM

Licensed Credit Broker
Typical APR 11.9%*
www.gdmarketing.co.uk

DIESEL CARS

Audi A4 2.0 TDI SE, 4dr, 05 reg, 6 speed, etc, 51k	£8,799
Accord 2.2 CDTi Executive, 4dr, 55,reg, 50k, leather etc	£7,299
X-Type 2.0 D SE, 4dr, 05 reg, 29k, leather	£8,999
Focus 2.0 TDCi Ghias, 5dr, 55 reg, 40k, 6 speed	£6,399
Focus 1.8 TDCi Zetec Climate, 5dr, 56 reg, 43k	£6,999
Peugeot 407 2.0 HDI 136 Executive, 4dr, 55 reg, 34k, leather etc	£6,999
Peugeot 407 1.6 HDI 110 SE, 4dr, 55 reg, 47k	£5,499
Megane 1.5 DCI Dyna Coupe Cabriolet, 06 reg, 19k, glass roof	£7,499
Megane 1.5 DCI Coupe Cabriolets, 06/56 reg, 16k, AK Electric Glass, roof	£7,499
Megane 1.9 DCI Dynamique, 5dr, 05 reg, 29k	£5,399
Corsa 1.7 CDTi SRi, 3dr, 04 reg	£3,999
Astra 1.7 CDTi 100 SRi, 5dr, 06 reg, 21k	£7,499
Astras 1.3 CDTi Clubs, 5dr, 06 reg, 6 speed, air con, 9K	£6,699
Astra 1.3 CDTi Club, 5dr, 06 reg, 6 speed, air con, 14k	£6,499
Passats 2.0 TDI 140 SE, 4dr, 55 reg, from 46k, 6 speed	From £6,999

MORE DIESELS IN ESTATE CAR SECTION

ESTATES & MPVs

Fusion 2 1.4, 03 reg, black, air con	£2,789
Peugeot 407 2.0 HDI 136S station wagon 06, 55 reg, 41k, 6 speed	£6,299
Scenics 1.6 Dynamiques Autos, 07 reg, 38k/39k	£6,399
Scenics 1.6 Dynamiques Autos, 55 reg, from 21k	£4,999
Scenic 1.5 DCI 106 Dynamique, 57 reg, 9k, 6 speed	£8,299
Megane 1.5 DCI 106 Dynamique Estate, 56 reg, 30k, 6 speed etc	£6,499
Astra 1.3 CDTi Life Estate, 06 reg, 52k	£5,399
Astra 1.8 Design Auto Estate 2006, 55 reg, 27k	£5,599
Zafira 1.9 CDTi Life, 57 reg, 22k	£8,199
Zafira 1.8 Club, 56 reg, 34k	£6,699
Zafira 1.6 Club, 56 reg, 22k	£6,799
Zafira 1.6 Life, 06 reg, 38k	£5,999
Zafira 1.8 Design, 03 reg	£3,399
Zafiras1.6 Clubs, 06 reg, alloys	£6,199

SELECTED OTHERS

Citroen C4 1.6 SX Auto, 5dr, 06 reg, 9k	£5,499
Grande Punto 1.2 Active, 5dr, 08 reg, 16k, air con	£5,999
Fiesta 1.25 Style Climate, 3dr, 57 reg, 12k	£5,599
Focus 2.0 Zetec Climate Auto, 5dr, 06 reg, 11k	£6,699
Focus 1.6 Sport Auto, 5dr, 2006 55 reg, 17k	£5,699
Astra 1.8 Club Auto, 5dr, 55 reg, 35k	£4,699
Astra 1.8 Life Auto 5dr, 07 reg, 22k, facelift model, air con	£5,999
Astra 1.6 Life Semi Auto, 5dr, 55 reg, 27k, air con	£4,799

MANY MORE CARS IN STOCK TOO MANY TO LIST!! PLEASE CALL FOR UP TO DATE STOCK AVAILABILITY OR VISIT OUR WEBSITE.
All Vehicles Can Be Viewed Indoors.

LEICESTER (0116) 2478262

Roger Denton

RENAULT SPECIALIST, SALES & SERVICE

RENAULT OWNERS

THERE IS AN ALTERNATIVE!
MOT - REPAIRS
SERVICING: E.G 18,000 ML SERVICE FROM £115 + VAT (AIR CON MODELS £135 + VAT)
CAM BELTS (DUE ON MOST MODELS @ 72,000 MILES OR 5 YEARS WHICHEVER THE SOONEST)
KEYS: RE-PROGRAMMED & BATTERIES FITTED
RENAULT "CLIP" Computer Testing £50 + VAT
EXHAUSTS, BRAKES, BATTERIES!
FULL TIME AUTO ELECTRICIAN
40 Years Experience With Renault!
GENUINE RENAULT PARTS!
QUALITY WITHOUT MAIN DEALER PRICES!
USED CAR SALES (Prepared To High Standard)

WE BUY GOOD RENAULTS TOP PRICES PAID FOR RIGHT CARS

RENAULT

06	06	RENAULT MEGANE 1.5 16V DYNAMIQUE CONVERTIBLE, metallic black, 17,000 miles, one owner, still under manf warranty. Cost new £18,000	£7,750
05	55	RENAULT GRANDE SCENIC 2.0 16V DYNAMIQUE Automatic 7 seater, metallic red, 39,000 miles, air con, alloys, cost new over £19,000	£5,995
05	05	RENAULT MEGANE 1.4 16V DYNAMIQUE 3DR, Tungston metallic, panoramic sunroof, alloys, air con, only 21,000 miles	£4,995
02	02	RENAULT CLIO 1.6 16V DYNAMIQUE PLUS 3DR Silver, 2 local owners, 54,000 miles, full service history,new cam belt, sunroof, air/con, alloys, log lamps. A rare 1600cc Version, immaculate	£3,495
03	52	RENAULT LAGUNA 2.0 16v TURBO TECHNO 5DR Metallic Blue, leather seats, 17" alloys, sat nav, 4 new tyres, new MoT, taxed 12 mnths, sports seats, rear spoiler, air conditioning, CD & 6 speakers, Cat 1 alarm, front fog lamps, trip computer, cost new £18,500, 165bhp, full service history, new cam belt & new turbo (fitted 2008)	£2,995
01	51	RENAULT CLIO 1.4 16V PRIVILEGE 5DR Naples Red Metallic, new cambelt, top of the range	£2,750
99	S	RENAULT SCENIC 1.6 ALIZE 5DR, Metallic Blue, 66,000 Miles Only, Air Con, CD, New Cam Belt	£1,495

OTHER MARQUES

06	06	TOYOTA YARIS T3 1.2 5DR, Red, One Owner, 27,000 Miles	£6,995
05	55	NISSAN MICRA 1.2 SPORT 3DR, Silver, 19,000 Miles Only, Immaculate, Local Owner	£4,995
05	05	CITROEN C3 1400cc DESIRE 5DR, Metallic Blue, One Private Owner, 27,000 Miles	£4,750
04	53	VAUXHALL ASTRA 1.6 16V ACTIVE 5DR, Red, One Private Owner, 42,000 Miles, Service History, 42,000 Miles, Service History, CD Player, Air Con. Valued at	£3,250
00	W	LAND ROVER 1.8 FREELANDER, blue, one lady owner, 67,000 miles	£2,495
99	T	CITROEN XANTIA 1.0 Diesel Estate Car, Green, full history, very tidy, New MOT	£1,290

Written Quotations On Request 8.9% A.P.R Available
QUORN ROAD
Sales: 01933 411555 Service: 01933 411874
Fax: 01933 411666
Credit Broker

motoringnow

sell your car fast

Your ad will appear in all our Northants titles!

follow these easy steps

Choose your ad size and cost

FOCUS 1.4
52, 5dr hatch blue, fsh, a11,500 miles a/c PAS, CD, e/w MOT £5750 ono
01604 000000
or 07789 000000

3x1 ad £10 1 week or £15 for 2 weeks
(20 words max)

5x1 ad inc pic £15 1 week or £22.50 for 2 weeks
(20 words max)

FOCUS 1.4
52, 5dr hatch blue, fsh, a11,500 miles a/c PAS, CD, e/w MOT £5750 ono
01604 000000
or 07789 000000

phone, email or call into our reception to place your ad

01604 614600
hpreception@hpnorthants.co.uk
Herald & Post, Newspaper House, Derngate, Northampton NNI INN

Deadline for car ads is 4pm Tuesday

Herald&Post
Herald & Post, Newspaper House, Derngate, Northampton NNI INN

BOXING

FAR Cotton Boys ABC are set to host their first ever show on Friday evening at Far Cotton Working Men's Club.

The club was founded in 2004 by former professional John Daly and Friday will realise a long-held ambition of his to stage their own event.

The sold-out show will see ten of Far Cotton's fighters step into the ring

Topping the bill is the club's own England international Nathan Reeve, who takes on an as yet unnamed opponent from Locky's Gym ABC in Barnsley.

Ashley Knowles will also be up against a Locky's fighter when he faces a rematch against Josh Warrington.

Knowles lost to Warrington on a controversial unanimous decision back in October last year and is looking to avenge that defeat.

Drew Brown is looking to continue his unbeaten run but faces a tough test when he takes on Evans Academy ABC's Rocky Nolan.

Also fighting on the card is Lee Smith, who makes his debut for Far Cotton.

Other Far Cotton boys that are involved include Jag Briah, in his second contest, Josh Holgate and Midlands ABA Schoolboys runner-up Oliver Avill.

The action gets underway at 8pm.

WOMEN'S FOOTBALL

JUST two more places remain for teams wishing to join the women's five-a-side league which kicks off on Tuesday, April 7 at Moulton Sports Complex.

The community league will run every Tuesday between 7.30pm and 9.30pm in the sports hall and six teams have now signed up to play in the eight team league.

Ladies Leagues' Paul Spacey said: "The response has been superb from clubs, groups of friends and colleagues looking to enter a team.

"We are delighted that so many women have signed up to play in what will be the first women's small-sided league in Northampton."

The league organisers are also looking for a referee to officiate matches. Referees will be paid £15 per hour for their services.

Anyone interested in taking part can either contact Paul at Ladies Leagues on 07980 709754 for more information or teams can register online at www.ladiesleagues.com

YOUTH BASKETBALL

JUNIOR MEN'S PLAY-OFFS ROUND ONE

NEW COLLEGE HUDDERSFIELD 63 NORTHANTS MOULTON 95

AFTER finishing third in the Midland Premier Division, the Northants Moulton junior men faced a potentially tricky game against North West Regional League side New College Huddersfield.

Moulton's approach from the start was to impose an intensity which New College would find it difficult to cope with.

This approach proved to be instantly successful with their zone press defence putting Huddersfield under pressure, and they led 19-6 after the first quarter.

Leon Henry top-scored with 24 points. Most of those were scored at the end of fast breaks with the assist provided by Johnny Yates, who also scored 18 points.

Moulton's reward for this win is an away game against Manchester Magic this weekend, but there is a complication because of a clash with the National College Championships where Moulton are also due to be competing.

S&L close in on title with victory over champions

UCL

PREMIER DIVISION (SATURDAY)

S&L CORBY overcame defending champions Stotfold 3-1 to move ever closer to that first Premier Division title. Two goals from Michael Byrne and one for Paul Caswell took them to within three points of league leaders Deeping Rangers.

Desborough Town won 4-2 at home to St Neots Town. Liam McInally, Iain Blaikie, an own goal and a Jamie Gilsenan penalty accounted for Ar Tarn's goals.

A Ben Foster double helped Long Buckby to a 3-2 win over bottom side Rothwell Corinthians. Dan Burke got the other.

Cogenhoe United secured a 1-1 draw at Blackstones, while Wellingborough Town shared the points in a 0-0 draw with Sleaford Town.

Daventry Town's promotion hopes suffered a blow with a 1-0 defeat at home to Newport Pagnell Town.

Other Results
Boston Town 2 Yaxley 1, Deeping Rangers 6
Potton United 1, St Ives Town 2 Holbeach United 0

DIVISION ONE (SATURDAY)

DAVENTRY United moved closer to promotion with a 3-0 win over Sileby Rangers. Danny Finlay, Bobby Lea and Tommy Waldock were the goalscorers.

ON Chenecks kept up the pressure on Daventry as Jamie Nuttall's goal secured a 1-0 win at home to Eynesbury Rovers.

Jack Bartley scored twice as Bugbrooke St Michaels romped to a 5-0 win away to Olney Town. Shaun Daley, Dave Weedon and Will Briscoe were the other scorers.

Jason Vaughan and David Maguire gave Irchester United a 2-1 victory at home to Wootton Blue Cross.

Karl King's double secured the points for Rushden & Higham United as they won 2-0 away to Huntingdon Town.

Burton Park Wanderers went down 3-1 at league leaders Peterborough Northern Star.

Other Result
AFC Kempston Rovers 2 Buckingham Town 0

PREMIER DIVISION (TUESDAY)

S&L remain three points off top spot after suffering a shock 2-1 defeat away to Yaxley.

Newport Pagnell Town are now the new league leaders after a 1-1 draw with Desborough Town was enough to put them ahead of Deeping Rangers on goal difference.

Raunds Town had Josh Davis and James Freshwater to thank as they recorded a 2-1 win at home to Long Buckby.

Daventry Town's chances of promotion shrank even more as they were beaten 2-1 at home to St Ives Town.

Northampton Spencer also suffered a home defeat. They lost 2-0 to St Neots Town.

DIVISION ONE (TUESDAY)

JUSTIN McKenzie's goal kept ON Chenecks in with a chance of finishing second as they won 1-0 at Bugbrooke St Michaels.

But Daventry Town still occupy the runners-up spot on goal difference. They won 3-0 at Buckingham Town thanks to a Carl Lawes double and one from Damon Black.

Curtis Long's 86th minute equaliser ensured Rushden & Higham United a 3-3 draw at home to AFC Kempston Rovers.

Other Result
Huntingdon Town 1 Eynesbury Rovers 2

SATURDAY FIXTURES

DOUR BATTLE: Action from Saturday's goalless draw between Wellingborough and Sleaford

PREMIER DIVISION: Cogenhoe United v St Ives Town, Daventry Town v Blackstones, Desborough Town v Long Buckby, Holbeach United v Newport Pagnell Town, Northampton Spencer v Boston Town, Raunds Town v Stotfold, Sleaford Town v Yaxley, St Neots Town v Bourne Town, S&L Corby v Deeping Rangers

DIVISION ONE: Buckingham Town v Northampton ON Chenecks, Daventry United v Irchester United, Eynesbury Rovers v Olney Town, Northampton Sileby Rangers v Huntingdon Town, Rushden & Higham United v Peterborough Northern Star, Thrapston Town v Bugbrooke St Michaels, Wootton Blue Cross v Burton Park Wanderers

For a round-up of the Northampton Combination League and the Northampton Town League plus this week's fixtures see the football section of www.northantshp.co.uk

MOTORSPORT ROUNDUP

GAYTON driver Crispian Besley will be raising money for charity while racing in this year's Historic Formula Junior Championship.

Besley is looking for people to sponsor him based on the points he scores this year in support of United Response, which works with adults with learning disabilities.

The charity has a special significance to him as they looked after his younger brother Dominic.

Besley said: "Dominic was born with Down's Syndrome and sadly died earlier this year at the age of 48 but his years in United Response's care were some of the happiest of his life.

"I want to use my passion for motor racing to tell others about United Response's work and to make it possible for more people with learning disabilities to live life to the full."

Besley won front engine class of last year's championship and over the years has scored an average of 43 points.

This year both his cars will carry the charities logo.

For more information or to sponsor him, visit www.justgiving.com/crispianbesley

VICTOR Garcia finished just outside the top ten in testing at the official launch of the 2009 British Formula Three championship.

Northampton-based Spaniard Garcia spent last year in his homeland's F3 series, picking up one race win and two podiums. He has now signed up with Daventry's Fortec Motorsport for his first campaign in the UK.

Garcia, 19, is looking forward to the challenges ahead. He said: "I think it is a good year to join, it is a very professional series.

"It is a good opportunity for me, I'm here to fight for the championship."

He links up with a team that have had great success in many single seater series, but so far the British F3 title has eluded Fortec.

New gym aims to see BBOB fitness levels improve

NORTHAMPTON BBOB have officially opened their new gym which was designed by Northampton Saints conditioning coach Nick Johnson.

Johnson was joined by Saints stars Paul Diggin – formerly of BBOB – and Dylan Hartley to open the new facility which along with new changing rooms is the first stage of improvements to the club's Kingsthorpe Mill ground.

Johnson said: "I've done quite a lot of designing gyms in my career up to this point so it was quite an easy thing, and I was pleased to hear that a club were going in that direction.

"We want to start working hard on the fitness of junior rugby players and if they make the grade then the transition to professional rugby is a lot easier for them."

And he has some advice for other clubs that are considering adding similar facilities, saying: ""It's maximising the space because you need to get

something they can do three or four exercises on and not just one.

"It's very crucial, you might pay a little bit more for it but the usage you get out of it with your squad outweighs the initial financial cost. What it tells the players is that there is a desire from the club to look after them as individuals and make them better rugby players.

"It's not about paying wages, it's the other side of things. It's a nice environment for them to come and play and train in."

Johnson says he deals with many enquries from people looking for advice on strength and conditioning, and the Saints are now looking to help out other clubs in the area with that side of training.

"The first 12 months of my time at Franklin's Gardens has been about getting that right and we're now looking to the region a bit more, and trying to get the Saints name out there and look at talent," he said.

"We can help junior clubs produce talent and ultimately we want talent coming to play for us, and more importantly we want local talent which is key."

Saints stay positive

JIM Mallinder believes Northampton Saints still have everything to play for after their exit from the EDF Energy Cup at the hands of Cardiff Blues.

The Saints went down 11-5 in a close fought contest at Coventry's Ricoh Arena on Saturday as the Blues set up a Twickenham final against Gloucester.

The Cherry and Whites visit Franklin's Gardens in the Guinness Premiership this weekend, and director of rugby Mallinder is looking forward to the end of season run in.

Focusing on the positives after the Cardiff defeat, he said: "I'm really proud of where we've come from in 18 months.

"We came from being relegated and being in the first division, and we've come a long way.

"We've improved this year as well, I think even from the beginning of the season. We've got some good young lads and combine that with some experience, we're not a bad side.

"If we can stick at it we've still got quite a lot for this season to go for. We've got three league games and we're in the quarter final of the Challenge Cup. Win that and we've got another semi-final at home, and we're not bad at home."

Northampton return to home surrounding this weekend in a game that could see the return of a certain Carlos Spencer *(left)* to his old stamping ground.

Fly-half Spencer joined Gloucester earlier this year after parting company with the Saints, where he clocked up 102 appearances after joining in 2005.

The maverick former All Black still remains hugely popular amongst the Franklin's Gardens faithful, but it remains to be seen whether he will be involved on Saturday.

Barring injury, Northampton are expected to field a similar side to the one that lost over the weekend.

Joe Ansbro will be hoping to keep his place in the centres after scoring the Saints' only try against Cardiff, but that could depend on whether Jon Clarke has recovered from injury.

The question of whether Stephen Myler or Barry Everitt wears the number ten shirt still remains.

Myler started against the Blues after being rested for the previous three games, but his place kicking was still short of the standards he set earlier in the season.

Everitt also had a tough time with the boot, missing what seemed a relatively straight forward shot at goal shortly after coming on in the semi-final defeat.

Mallinder has backed both, saying: "You don't blame kickers for that. Their kicker didn't get one hundred per cent did he?

"In semi-final games, like any game, you like to get one hundred per cent but we had other opportunities - I seem to remember Joe Ansbro in the first half.

"We had try scoring opportunities as well, it's just one of those things."

It will be no easy task to overcome a Gloucester side that are currently just one point behind league leaders Leicester Tigers in the standings.

They have finished top of the table in the past two season but on both occasions have faltered when it comes to the play-offs.

Second Casuals side hopes to attract new blood to game

RUGBY LEAGUE

NORTHAMPTON Casuals RLFC will be running an academy side this season to play underneath the first team.

The aim of the academy side is to give game time to players new to the sport and to attract those that are interested in playing rugby league.

The team will be competing in the Midlands Merit League, which the current first team were part of before stepping up to the Rugby League Conference (RLC).

At present the team will be playing all their games at home before the senior side as they are still looking for more coaching staff.

First team coach Jo Smith said: "Due to the numbers in training and the success of our under 16's, the plans for this side are the next logical step for us to ensure everyone gets to play.

"This side was planned for next season but player turn out has forced our hand. Our academy will be used for youngsters coming through our youth system as well as other players eager to try the sport as well.

"The age range for training this year has been from 17-year-olds to 38-year-old rugby union players wanting to give it a go after watching Super League on TV for the last few years. All are welcome to come down and give it a go."

The Casuals' first team have also announced that their first pre-season friendly will be at their Rushmills ground on Bedford Road against Redditch Ravens on Sunday April 5.

All spectators and prospective players are welcome to watch the game against a side that are well established in the Midlands division of the RLC.

Anyone interested in joining the side is also encouraged to go along to training on Wednesday nights, starting at 7pm at the same venue.

RUGBY UNION ROUND-UP

MIDLANDS THREE EAST (SOUTH)

OLD NORTHAMPTONIANS 73 BANBURY 0

THE ONs, playing up the slope and against the wind, were soon ahead when the pack drove a perfectly formed maul 20 metres before it was finally sacked with Ralph Rainbow on hand to barrel over from the quickly re-presented ball.

Will Martin converted, the first of his five successful kicks before the break, also scoring the second try after the backs had spread an attack from half way across the full width of the pitch.

A strong burst through the middle from Adam Civil opened up the defence for the ONs next try with James Maule finishing and James Hayden touched down from short range for the fourth.

Maule was again prominent in the next try, making the initial break, before swift inter passing produced the gap for Alex Rose to sprint through and when Lewis Barker kicked ahead the chase was good, Banbury were forced to concede the penalty. Charlie Barker quickly took the kick and dived over to make the score 40-0 at the break.

Three minutes into the second half it was 47-0. Ian Rogers touching down for a push over try and shortly after Stu Holliday powered over from short range.

Martin converted both and then scored his second try before taking a well earned rest as all of the replacements were introduced.

The ONs pack were now dominating and following another drive Rose repeated his earlier score ghosting through the defence and adding the two points, but it was appropriate that the best try of the game brought up 900 league points.

Sam Street scored it after a backs play straight from the training ground. However it wasn't the significant milestone but the precision and execution of the move which must have brought a smile to the coach's face.

Lewis Barker completed the scoring as the ONs continued their quest to win the league unbeaten and score 1000 league points.

NORTHAMPTON BBOB 0 TOWCESTRIANS 43

INJURY-ravaged BBOB suffered a big league defeat at a cold, blustery Kingsthorpe Mill by an impressive Towcestrians.

After the mid-week Lewis Shield defeat by a very good Buckingham side, which cost BB more injuries, the patched-up team had their moments but conceded tries at regular intervals.

Down 24-0 at half time, BB let in three more tries in the second half, two of which were converted.

This relentless Saturday-Wednesday-Saturday programme continued with the Mark Ward Memorial game against the Fire Brigade last night. This is now followed by a league game against Vipers, which is a must-win if BBOB hope to claw their way out of the relegation zone.

Other Result
Northampton Old Scouts 71 Vipers 17

Midlands Four East (South) Results
Bugbrooke 7 Rugby St Andrews 12, Northampton Casuals 56 Long Buckby 7, Northampton Mens Own 10 Peterborough Lions 40

SATURDAY FIXTURES
Midlands Three East (South)
Old Newtonians v Northampton Old Scouts, Old Northamptonians v Aylestone St James, Vipers v Northampton BBOB

Midlands Four East (South)
Brackley v Northampton Casuals, Deepings v Northampton Mens Own, Peterborough Lions v Bugbrooke

MIDLANDS MERIT LEAGUE

NORTHAMPTON HEATHENS 50 NORTHAMPTON OLD SCOUTS 3RD XV 7

OLD Scouts conceded the Bombardier Merit Table league points prior to the kick off of this scheduled Directors League encounter. However the fixture went ahead as a friendly after Heathens loaned them four players to equalise the numbers. The visitors took the early initiative and crossed for a converted try after three minutes. Heathens quickly responded four minutes later when centre Ed Tate went over under the posts for stand off Damian McColgan to add the points.

The Artizan-based Heathens then took control with further tries coming on thirteen minutes from flanker Steve Barron, 18 and 24 minutes from McColgan and with ten minutes of the half remaining from hooker Rob Walker, with McColgan also converting the first of his tries and Walker's giving Heathens a 31-7 advantage at the interval.

A shortened second half saw Heathens add three further tries with Tate scoring his second from the kick off. McColgan completed his hat-trick on 53 minutes and completing a match haul of 25 points by converting both scores.

The final score of the afternoon came from Barron with an unconverted try that brought up the fifty points.

The game was marred by second-half injuries to Heathens players Tom Horbury and Tony Hazell as well as an Old Scouts player, all of which required hospital treatment.

This Saturday Heathens entertain Bedford Swifts 2nd XV on The Racecourse in a friendly fixture.

Other Results
Old Northamptonians 2nd XV 20
Luton 2nd XV 10

Soldiers – not artists – must battle for survival

NORTHAMPTON Town are well and truly staring down the barrel of relegation after a 1-0 defeat to fellow strugglers Yeovil Town on Tuesday evening.

Huish Park has never been a happy hunting ground for the Cobblers and so it proved again as Jonathan Obika's 79th minute goal was enough to secure the win for a Yeovil side that have spent most of the season playing at one level above pathetic.

Danny Jackman hit the post with a free kick late on as the visitors extended their unwanted winless streak to three games.

It meant that Northampton dropped points against a side around them for the third game in a row and slipped into the League One bottom four.

After the game, a defiant Stuart Gray made an impassioned plea for his players to stand up and fight as they battle against the drop.

He told the club's official website: "We do have the fight for the battle in the dressing room.

"You need a mix between soldiers and artists and at the moment we need those soldiers to come forward and grind out a result.

"We will not lay down and die, we have to respond to this and come out fighting."

He also hinted that some members of the squad are playing for their futures, saying: "There is pressure on all of us. A lot of the players are out of contract in the summer and they have to stand up and earn themselves a new contract.

"Some of them, with their performances at the moment aren't doing that but only they can change that.

"If some of them don't up their levels of performance they will be replaced."

Gray is still unwavering in his belief that his side have it in them to avoid relegation to the Football League's basement division.

"We have seven games left and we are away again in our next game [Bristol Rovers on Good Friday]," he said.

"We have some tough matches left but so do other teams. We have 21 points to aim for and we have to dig out whatever results we can.

"We have to now stand up and be counted and deliver the results we need."

The Cobblers have this weekend off due to original opponents Scunthorpe United playing in Sunday's Johnstone's Paint Trophy final.

They are currently one point adrift of Crewe Alexandra, Carlisle United and Hartlepool United, but by the end of the weekend could have slipped further behind.

Brighton & Hove Albion and Hereford United, the teams directly below Northampton, also have a game in hand and could close the gap between themselves and safety.

One glimmer of hope for the Cobblers is that following this weekend's round of matches they will still have games in hand on the teams above them.

But they face a difficult last seven games, with the re-arranged matches at home to Scunthorpe and MK Dons still to come.

They will be desperate for their fate to be settled by the last game of the season when Northampton face a trip to take on Leeds United at Elland Road.

The weekend break will give Northampton's injured players a chance to recover ahead of the two games against Bristol and Southend United over Easter.

Ryan Gilligan is still suffering with his knee injury, with Luke Guttridge missing the defeat to Yeovil for the same reason.

Loan signing Adam Watts should have recovered from a concussion by then and it is back up goalkeeper Paul Walker will be available after injuring his hand.

HARD TIMES: On-loan striker Scott Vernon looks for a way through Yeovil's defence

LEAGUE ONE TABLE

			HOME					AWAY						
		P	W	D	L	F	A	W	D	L	F	A	GD	PTS
1	Leicester	40	12	7	1	36	12	11	6	3	35	22	37	82
2	Peterborough	40	13	4	3	37	19	10	5	5	34	29	23	78
3	Millwall	40	10	4	6	23	19	12	3	5	31	24	11	73
4	MK Dons	39	10	4	6	38	23	10	5	4	36	22	29	69
5	Leeds	39	14	2	4	42	19	7	3	9	24	26	21	68
6	Scunthorpe	39	12	4	3	39	20	8	3	9	30	32	17	67
7	Tranmere	40	13	4	3	36	18	5	5	10	18	25	11	63
8	Southend	40	12	2	6	27	16	6	5	9	24	38	-3	61
9	Oldham	40	9	7	4	32	20	6	7	7	27	36	3	59
10	Colchester	40	7	4	9	21	21	9	5	6	32	32	0	57
11	Huddersfield	40	8	7	5	29	25	7	5	8	24	33	-5	57
12	Stockport	40	8	6	6	29	23	7	5	8	25	26	5	56
13	Walsall	40	10	3	7	31	30	5	7	8	23	26	-2	55
14	Bristol Rovers	39	8	4	7	34	24	6	8	6	33	26	17	54
15	Leyton Orient	39	5	4	10	18	26	7	5	8	18	22	-12	45
16	Yeovil	39	5	9	5	20	22	6	3	11	14	35	-23	45
17	Swindon	40	7	6	7	35	32	3	8	9	25	32	-4	44
18	Hartlepool	40	7	7	6	39	34	4	3	13	17	33	-11	43
19	Carlisle	40	7	5	8	32	30	4	5	11	17	33	-14	43
20	Crewe	40	8	3	9	29	33	4	4	12	25	39	-18	43
21	**Northampton**	**39**	**7**	**7**	**5**	**31**	**21**	**3**	**5**	**12**	**20**	**31**	**-1**	**42**
22	Brighton	38	4	6	10	26	36	4	6	8	16	24	-18	36
23	Hereford	38	6	4	9	21	20	3	2	14	13	41	-27	33
24	Cheltenham	39	6	5	9	28	36	1	5	13	18	46	-36	31

ISSN 1360-5763
14
9 771360 576009

BROADEN YOUR HORIZONS...

HOOK UP WITH BROAD LANE LEISURE
THE MIDLAND'S PREMIER CARAVAN & MOTORHOME DEALER.

ADRIA BAILEY Call us today for a great deal 01327 703371

Broad Lane Leisure

Broad Lane Daventry Toll House, A5 Watling Street, Watford Gap, Northants, NN6 7UJ.
Branches also at Alcester, Kenilworth & Rugby

www.broadlane.co.uk
VIEW OUR STOCK ONLINE

Countryman's Weekly Terrier and Lurcher Champion of Champions

The Coursing Crew bring Terrier and Lurcher events to both days of Kelmarsh Country Fair
An exceptional range of showing classes and field events will be run on both days of the show for both Terriers and Lurchers

- Judging commences at 10.00am for the showing classes
- Field Events commence once Judging is finished
- Rosettes for 1st – 3rd in all classes
- Trophies for Supreme Lurcher and Reserve Supreme Lurcher
- Trophies for Supreme Terrier and Reserve Supreme Terrier
- Straight Racing: Speed, Stamina and Focus. Straight racing will test the abilities that are essential for a working Lurcher.
  Come and test your skills or be a spectator to see all the thrills and spills of racing Terriers and Lurcher antics!

Marsdens Gamekeepers Row

Countryman Fairs announce the expansion of this year's Gamekeepers Row, increasing the number of services and products on offer to Gamekeepers.
An essential date for any Gamekeepers calendar, the 'New Look' Gamekeepers Row.
This year Gamekeepers Row, in association with Marsden Game Feeds, will include more products and services you could possibly need:

- Game Farmers, Rearing Equipment, Feed and Feeding Equipment
- Nutritional Information and products, Rearing Sheds, Shoot Design and consultation,
- Landscaping Services, Veterinary advice, hygiene advice and maintenance products, and estate management machinery.
  On hand offering their advice and guidance will be the country's leading shooting related organisations including:
- The National Gamekeepers Organisation
- The British Association for Shooting and Conservation
- The Game and Wildlife Conservation Trust
- And the National Organisation for Beaters and Pickers Up

Kelmarsh Hall

Kelmarsh Hall is a graceful 18th century historic house, set in beautiful romantic gardens and surrounded by its own working estate in the rolling Northamptonshire and Leicestershire countryside.
The ground upon which Kelmarsh stands has been occupied since the Bronze Age, and Kelmarsh Hall itself was commissioned in the eighteenth century by William Hanbury.

- "There is nothing could more add to the happiness I enjoy," wrote owner William Hanbury as he watched the roof going on his new Palladian style mansion in the early 1730s.
- The virtuoso architect of his day, James Gibbs, and builder, Francis Smith of Warwick, had been instructed to replace the former Jacobean hall with something more modern.
- Another arbiter of fashion left her mark on the interiors of the Hall in the late 1920s. Drawn by the house's fine bone structure, Nancy Tree's (later Lancaster) taste for combining comfort with formality set the trend for what we recognise today as the English Country House look.
- Visit Kelmarsh Hall for a spectacular tour of the house and gardens. The pleasure gardens offer a wealth of contrasts, from the formality of the Rose Garden to the simplicity of the wild flower meadow, open to visitors from Easter through to 17th September.

For further visiting information visit: www.kelmarsh.com

The Camping and Caravanning Club
The Friendly Club

Top Tip:
Make an Easter Weekend of it ... Book your onsite camping pitch with the Camping and Caravanning Club, see all the action unfold and enjoy the legendary atmosphere that Kelmarsh Country Fair has to offer.

KELMARSH FAIR

In association with Herald&Post
Your region, your paper!

Countryman Fairs

www.Countrymanfairs.co.uk
Discount Ticket Hotline: 0845 230 5175
20% Discount for Advance Bookings